

Mayfield

NINETEEN FIFTY SEVEN

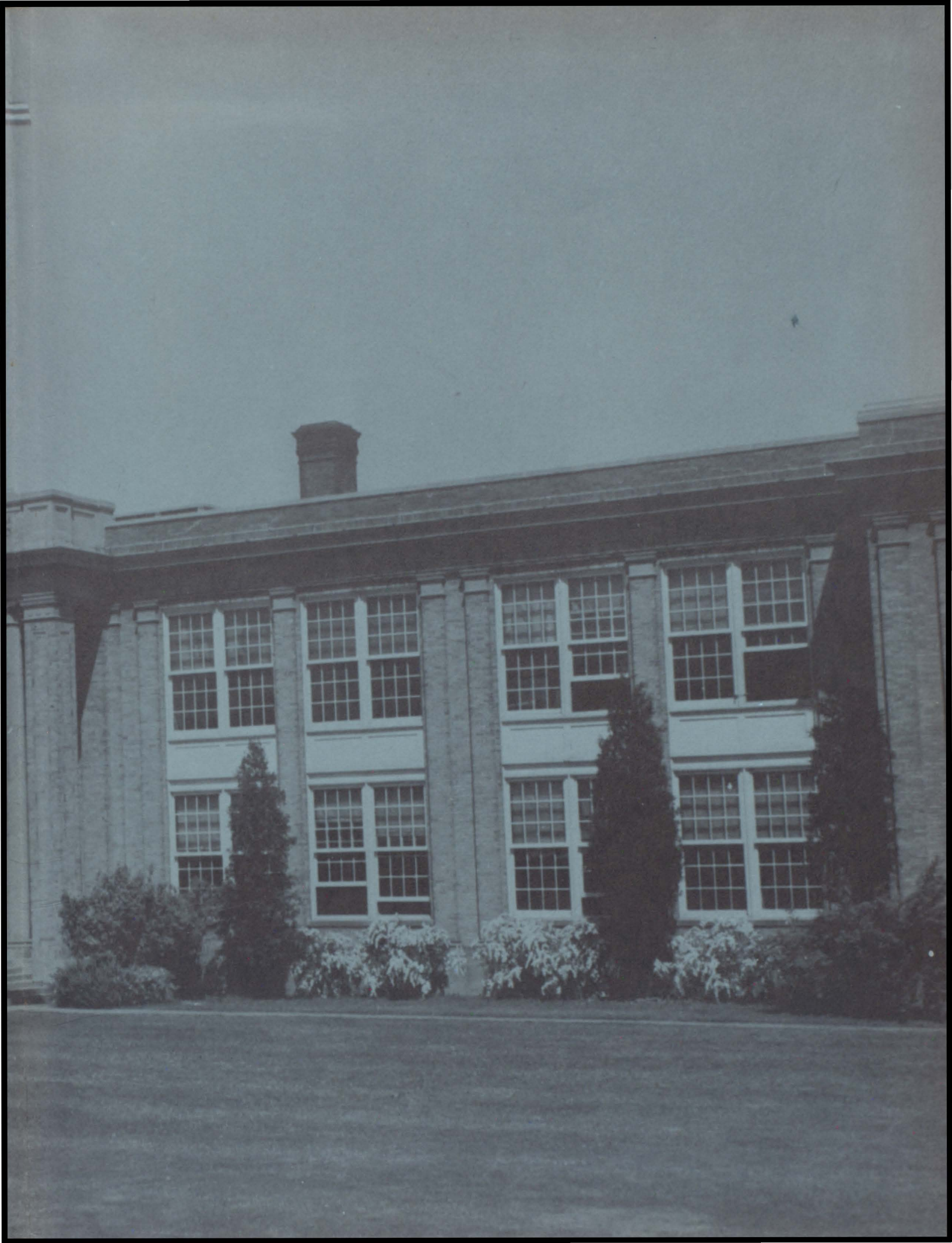

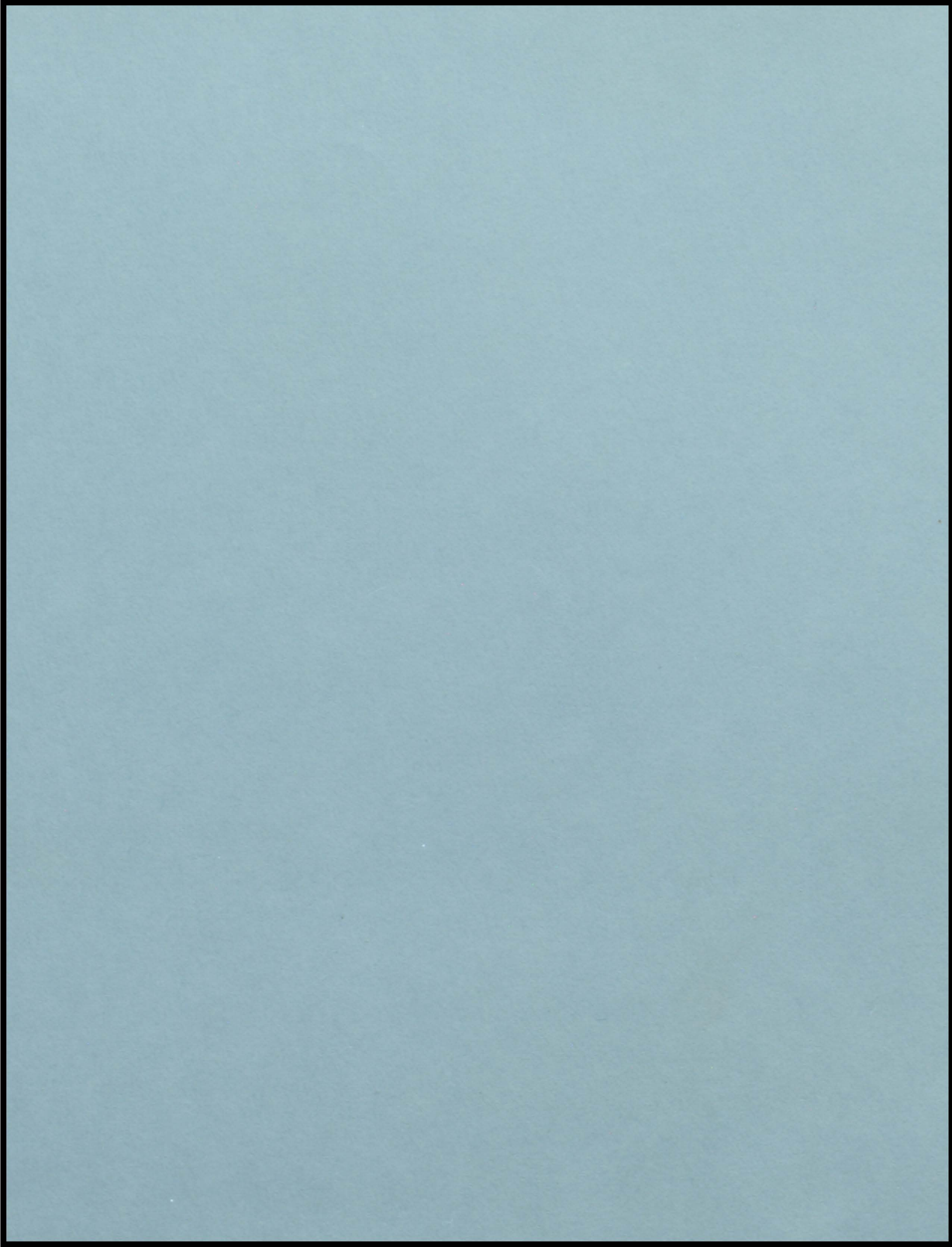



THE

1 9 5 7

MAYFIELDER

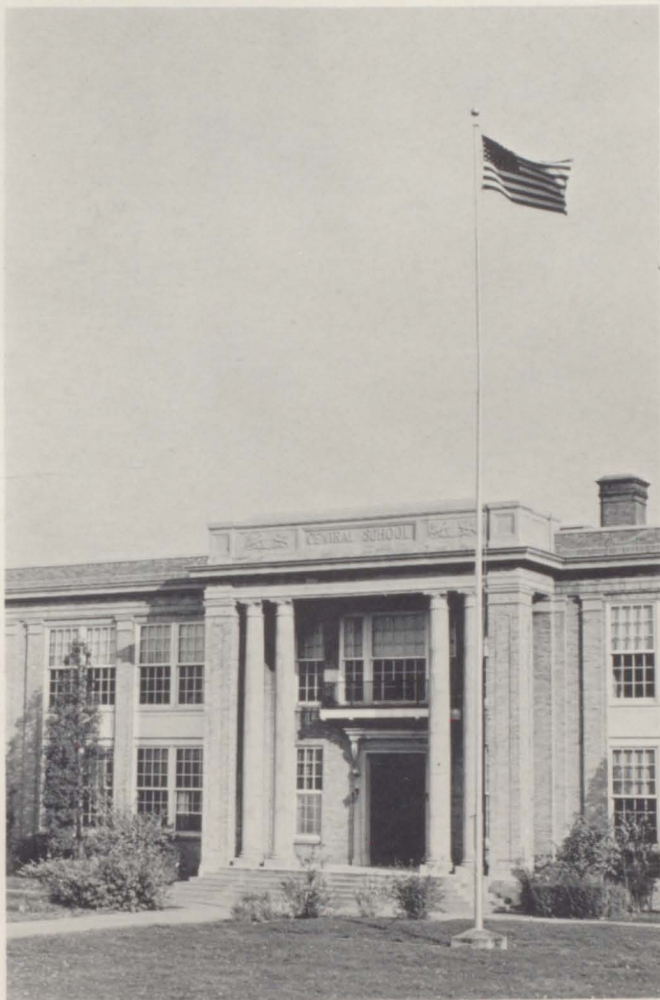

*A
Record
of
Growth
Progress
and
Accomplishment*

MAYFIELD HIGH SCHOOL

1123 S. O. M. Center Rd.

Cleveland 24,

Ohio.

DEDICATION

Mr. R. Wallace Lackey,
Principal

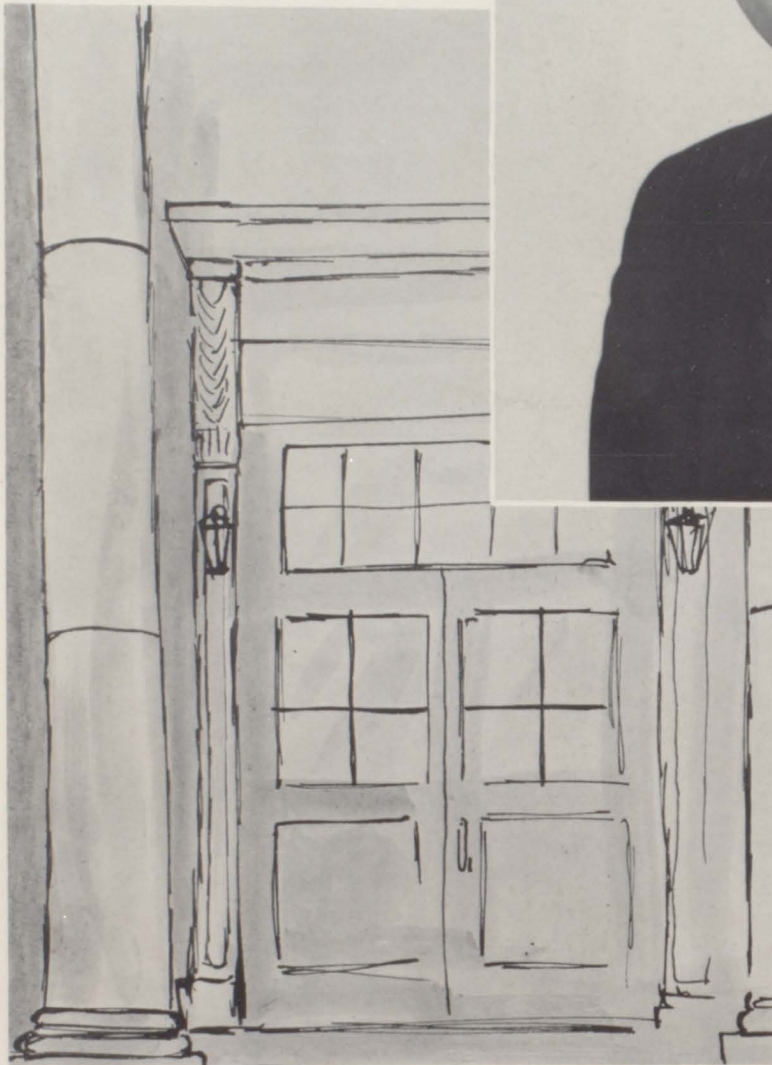

To Mr. R. W. Lackey -
From memories of our first
trips to Mayfield when we were
in grade school - to memories of
our first big dance as eighth
graders - the beginning of high
school as freshmen - the guid-
ance sessions as sophomores
and juniors - and now -

Mr. Lackey, we salute you -
remembering the friends, the
smiles and tears, and the lasting
spirit of good will.

The MAYFIELDER Staff
1957

TABLE OF CONTENTS

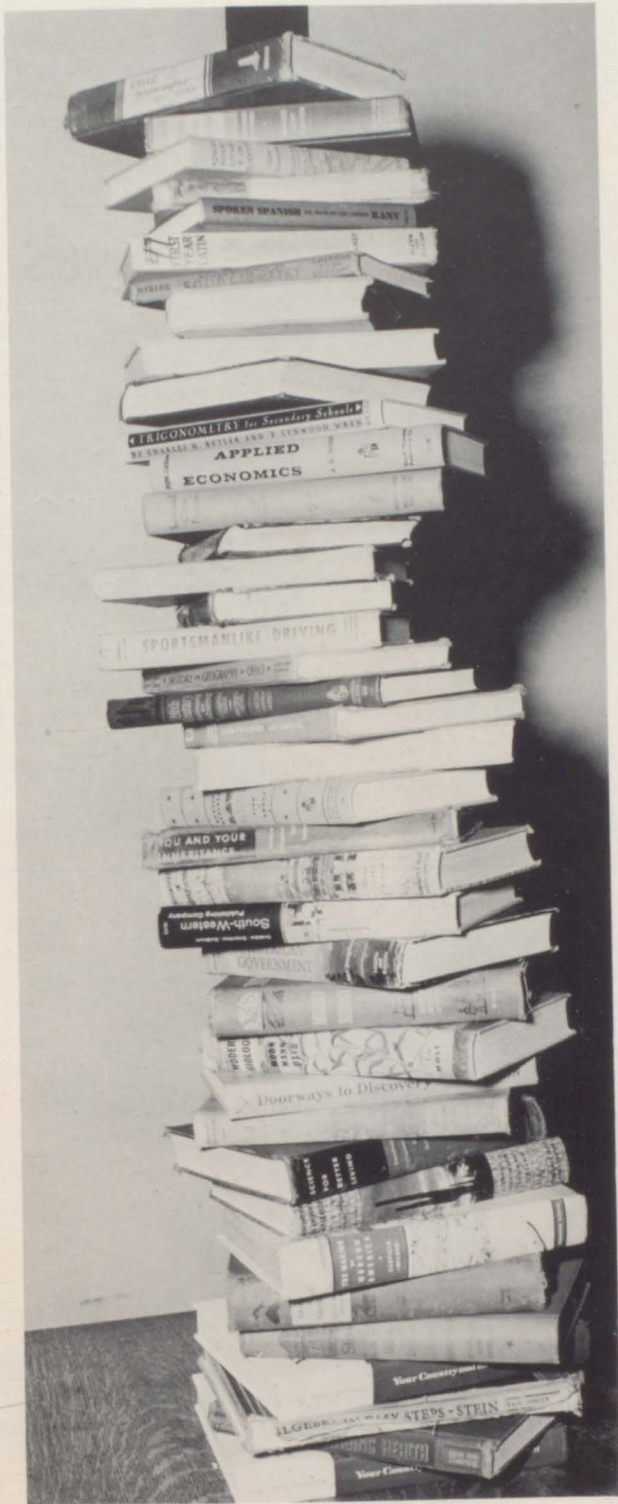

1957

ADMINISTRATION

Dedication	2
Board of Education	6
Superintendent	6
Principal	7
Faculty	4, 5
Service	64

PROGRESS

The "New" Mayfield	8-13
------------------------------	------

STUDENT

Seniors-Formal	14-19
Seniors-Informal	20, 21
Juniors	22, 23
Sophomores	24-26
Freshmen	27-29
Eighth Grade	30-32
Seventh Grade	33-35
Student Council	36

ORGANIZATIONS

Cheerleaders	53
Clubs	8, 9, 36-40, 42, 43, 48
Majorettes	52
Music	50, 51

ACTIVITIES

Founder's Day	40
Guidance	37
Homecoming	54
Magazine Drive	40
May Day	45
Mistletoe Dance	42
Productions	46, 47, 49
Prom	44
Publications	38, 39
Special Nights	41-43

ATHLETICS

Football	55-57, 62
Basketball	58, 59, 63
Wrestling	61
Baseball	61
Track	60, 63
Golf	60



Mr. Edward D. Andrews
Mathematics



Mr. Frank A. Aultz
English, Dramatics



Miss Geraldine Beach
Commercial



Mr. Charles Benbow
Industrial Arts



Miss Joan Beyer
Speech and Hearing Therapist



Miss Fern Belle Brindley
Commercial



Mrs. Dorothy Carnicom
Language Arts



Mrs. Jane E. Cross
Librarian



Mr. Kenneth Faulhaber
Special Services Coordinator



Mr. Edward Ferris
Social Studies, English



Mrs. Patricia Forgie
Home Economics



Mr. Roger Franklin
English, Language Arts



Mrs. Charlotte Gordon
Home Economics



Mrs. Ruth Hale
Mathematics



Mrs. Dolores Headlee
Commercial



Mr. Jack Huntsberger
History, Geography



Mr. Norman Kass
Mathematics, Science



Mr. Earl D. Kilchenman
Social Studies, Science



Mr. William Mahusky
Industrial Arts



Mrs. Margaret McKee
Health, Physical Education

THE 1956-1957 MAYFIELD



Mr. Armand Michelson
History



Mr. Richard Miner
Geography



Mr. James Mollenkopf
Industrial Arts, Drawing



Mr. Louis Penfield
Art



Mr. Joseph Prokop
Mathematics

FACULTY

*To these dedicated teachers
Our sincere respect, thanks,
and best wishes.*

The Class of 1957



Mr. Louis Ramicone
History, Spanish



Mr. Frank Russell
Director of Athletics, Driver Education



Mr. Eugene Schmidt
Physical Education, Health



Mr. Benjamin G. Schroeder
Social Studies, History



Mr. William A. Shaylor
History



Mr. Edward O. Siebenhar
English



Miss Millicent C. Sinden
Algebra, School Finances



Mr. Carl H. Speck
Guidance Director



Mrs. Irma Stafford
English



Mrs. Mary G. Thomas
English, Latin



Mr. T. H. Thrush
Science



Mr. Herman Treu
Instrumental and Vocal Music



Mr. Robert E. Van Cura
Industrial Arts



Mrs. Dorothy Yambor
Science, Biology



Miss Jean Zasio
English, Dramatics

BOARD OF EDUCATION

Plans, progress, meetings-meetings . . .

SUPERINTENDENT

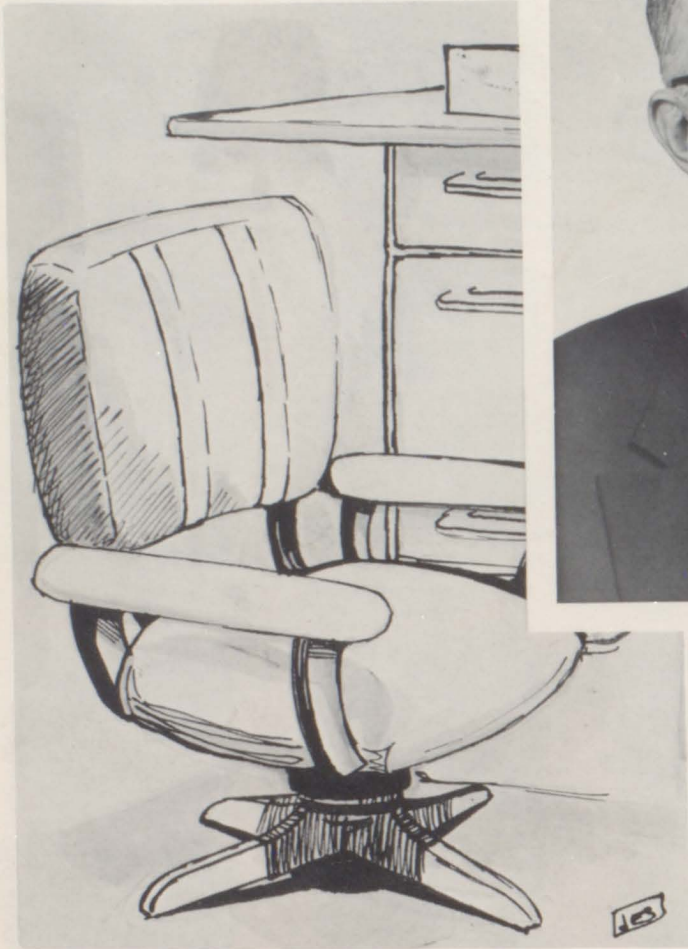

*Mr. H. A. Scheetz, Superintendent
Congratulations, Class of Fifty-seven,
you have my heartiest wishes - God-speed!*



Mr. William M. Russell
President



Mr. William Hoose
Vice-President



Mrs. Janet Morris



Mrs. Jane Buss



Mrs. Ina L. Granger
Clerk - Treasurer



Mr. C. D. Shannon

ADMINISTRATION



Mr. R. W. Lackey, Principal

*"We proudly present
the 'new' Mayfield -"*



James Kless, S. C. President

"It has come to my attention . . ."

*Where there are
students and
student problems . . .*



Mr. Theron S. Gurney
Attendance - Records



LIBRARY ASSISTANTS

- Mary Dzewicki
- Nancy Dvorak
- Conrad Laughinghouse
- Nancy Reinert
- Ellen Clucas
- Marilyn Cole
- Richard Hilditch
- Bonnie Rivers
- David Hosack
- Christine Hanson
- Thomas Sorchy



Solarium



"Check-out here!!"

Seekers of Knowledge



At work in the new metal shop



Dick Hanzlik
Foreman

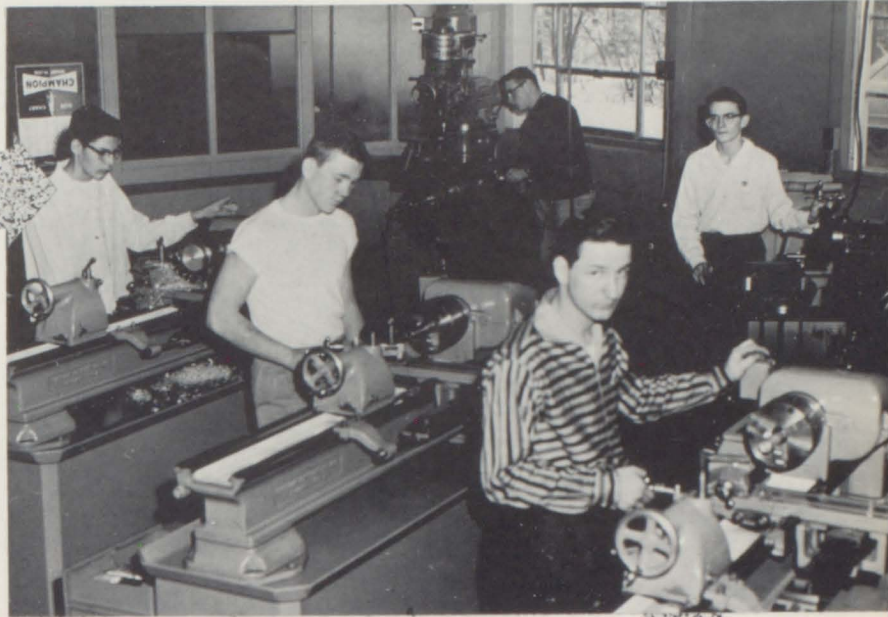

John Toke, Robert Kingsland, Bob Anslow, Robert Leppelmeier, Ned McDonnell



Mayfield's girl
mechanics

Davina Cohen
Heather Pollack
Pat Christian



Thomas Leslie
Paul Licurs
Dick Hanzlik - Foreman
Douglas Smith
Kenneth Marecak
John Janssen
Bob Planisek
Richard Negrelli
Kenneth Planisek
Mr. Andrews - Advisor

PROJECTION CLUB



A heap--of work. Ron, Joe



Ron Quercioli, Joe Mula

It's wash up time.

Roger Spies
Jim Mencini
Dave Shood



The mad mechanics--will it ever run again?

The Big Three

Mr. Van Cura, Mr. Mahusky, Mr. Benbow



Ed Harrison
Dick Negrelli

Paper work first.





No loafing, the boss is around.



They call this work?

Ed Harrison, Dick Negrelli



No sunburned eyeballs with a mask like this !!

Future engineers---Case here we come.



The boys at work?

Helmet, Kurt, Ozzie, Jump



John Kachline, John Francescangeli, Bill Spretino



What's new in McCalls, girls?

Joyce MacKenzie, Sharon Gillam, Kathy Tausz, Elaine Borovic

Anyone for a higher hemline?

Gail George, Gerry Wolf, Charlotte Costa, Marty Jump, Peggy Wagner, Sue Robertson, Jo White-
man, Louise Shrider



For those lily white hands .

Nancy Foster, Pat Harris, Nancy Jean Pfeiffer



Tea for three .

Rose Balawender, Kay Palmer, Barbara Berhent





Just the way Mother used to make it.
Janet Ostrander, Diane Moore



Hope it comes out all right.
Dolly Birchfield, Beverly Hosack, Eugenia Alfieri,
Judy Manning



S-h-h-h, you'll have to be more quiet please.



If Mom could have had it so good.
Marian Tkach, Sandy Benedict, Nancy
Thompson

SENIOR OFFICERS

Robert Planisek - President
(Standing)
Joseph Micale - Vice-President
Christine Hanson - Secretary

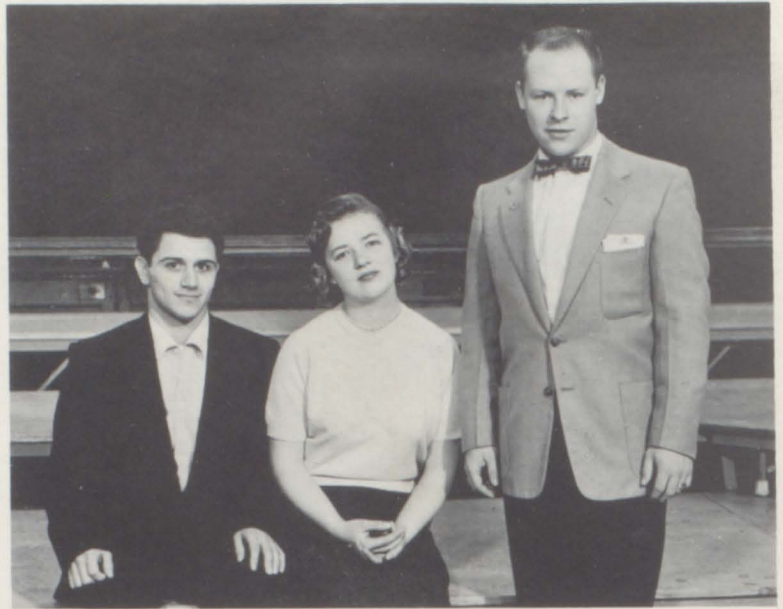

NORMAN ALTHEN

MOTTO: Enter to learn,
go forth to succeed

CLASS FLOWERS: White rose

CLASS COLORS: Powder blue
and black



FRANKLIN ALVAREZ



RICHARD BAIRD



ROSE BALAWENDER



BARBARA BERHENT



PHYLLIS BRYER



RUTH BURCHFIELD



ROBERT BURGESS



BARBARA CHRISTIAN



PATRICIA CHRISTIAN

SENIORS

NORMAN KARL ALTHEN - Operetta 1; Chorus 1. FRANKLIN DELANO ALVAREZ - Operetta 1, 2, 3, 4; Chorus 1, 2, 3, 4; A Cappella 3; Football 1, 3, 4. RICHARD PAUL BAIRD - Chorus 4; Operetta 4. ROSE LEE BALAWENDER - Football Queen Attendant 4; Block M 1, 2, 4; Junior Play 2; Y-Teens 2; Operetta 1, 3, 4; Chorus 1, 3, 4; Triple Trio 4; Cheerleader 1, 4; Girl Activity 1, 2, 3. BARBARA LOUISE BERHENT - Y-Teens 2; Operetta 1, 2, 4; Chorus 1, 2, 3, 4; Girl Activity 1. PHYLLIS MARIE BRYER - Junior Red Cross 4; Y-Teens 2; Band 1, 2, 3; Operetta 3, 4; Chorus 2, 3, 4. RUTH ELAINE BURCHFIELD - Fine Arts Club 4; Block M 2, Green and White Times 4; Junior Red Cross 4; Operetta 1, 3; Chorus 1, 3, 4. ROBERT KEITH BURGESS - Junior Red Cross 4; Football 1. BARBARA JEAN CHRISTIAN - Scholarship 4; Student Council 1; Block M 1, 2, 3, 4; Junior Play 3; Junior Red Cross 4; Y-Teens 2, 4; Operetta 1, 2, 3, 4; Chorus 1, 2, 3, 4; Girl Activity 1, 2, 3. PATRICIA ANN CHRISTIAN - Student Council 2, 3, Secretary 4; Block M 1, 2, 3, 4; Junior Red Cross 4; Y-Teens 2, 4; Operetta 1, 2, 3, 4; Chorus 1, 2, 4; Triple Trio 4; A Cappella 4; Cheerleader 2, 3, 4; Girl Activity 1, 2, 3.



ELLEN CLUCAS



MARILYN COLE



CHARLOTTE COSTA



ROBERT COSTABILE



CAROLE DEMORE

CLASS OF 1957

ELLEN JEAN CLUCAS - Block M 1, 2, 3, 4; Commercial Club 2, 3, 4; Green and White Times 4; Junior Red Cross 4; Library Assistant 4; Magazine Drive Assistant 4; Y-Teens 2, 4; Operetta 1, 4; Chorus 1, 4; Girl Activity 3. MARILYN BEVERLY COLE - Scholarship 4; Block M 2, 3, 4; Latin Club 2, 3, 4; Green and White Times 4; Junior Red Cross 4; Library Assistant 4; Operetta 1; Chorus 1. CHARLOTTE ANN COSTA - Junior Red Cross 4; L.R.O. 3; Operetta 3, 4; Chorus 3, 4. ROBERT LOUIS COSTABILE - Honor Roll 3; Scholarship 4; Key Club 3, 4; Chemistry Laboratory Assistant 4; Baseball 2, 3. CAROLE MARIE DEMORE - Scholarship 4; Block M 2, 3, 4; Mayfield Players 3, 4; Y-Teens 2, 3, 4; Operetta 2, 3, 4; Chorus 2, 3, 4; Triple Trio 4; A Cappella 2, 3, 4. ALLISON DICK - Block M 2, 3, 4; Green and White Times 4; Y-Teens 2, 3; Operetta 1, 2, 3, 4; Chorus 1, 2, 3, 4; A Cappella 2, 3, 4. CAROL JEAN ELY - Scholarship 4; Block M 3, 4; Commercial Club 2, 3, 4; Green and White Times Assistant Editor 4; Y-Teens 2, 3, 4; Operetta 1, 2, 3, 4; Chorus 1, 2, 3, 4. SHELDON FRED FEINSTEIN - Hall Guide 4; Senior Play 3; Public Address Club 3, 4. JANET LOUISE FISHER - Honor Roll 2; Scholarship 4; Class Vice-President 3; Block M 1, 2, 3, 4; Latin Club 2, 3, 4; Green and White 3; Junior Red Cross 4; Library Assistant 1; Y-Teens 2, 4; Operetta 1, 3, 4; Chorus 1, 3, 4; Triple Trio 4; A Cappella 3, 4; Girl Activity 1, 2, 3. GERALD THOMAS FRANCIS - Latin Club 2, 3, 4; Operetta 1; Chorus 1; Track 2. LINDA KAREN FREDRICKSON - Block M 2, 3; Green and White Times 4; Junior Red Cross 4; Y-Teens 2; Carnival Queen Attendant 2, 3; Orchestra 1, 2, 3; Operetta 1, 2, 3; Majorette 1, 2, Head Majorette 3, 4. MARGARET ANN FRUSTERE - Junior Red Cross 4; Y-Teens 2; Operetta 1, 4; Chorus 1, 3, 4; A Cappella 4. CAROL ANN GECEWICH - Block M 4; Latin Club 2, 3, 4; Green and White Times 4; Magazine Drive Assistant 4; Mayfield Players 3; Y-Teens 2; Chemistry Laboratory Assistant 4; Operetta 1, 2, 3, 4; Chorus 1, 2, 3, 4. SYLVIA LORETTA GENOVESE - Scholarship 4; Block M 2, 3, 4; Commercial Club 3, 4; Green and White Times 2, 3; Junior Red Cross 4; Library Assistant 2; Mayfielder 3, 4; Mayfield Players 3; Y-Teens 2, 3, 4; Operetta 1, 2, 3, 4; Chorus 1, 2, 3, 4; Triple Trio 4; A Cappella 2, 3, 4; Girl Activity 1, 3. JOSEPH NICHOLAS GERMANO - Junior Red Cross 4; Operetta 3, 4; Chorus 1, 2, 3, 4; A Cappella 2, 3; Basketball 1, 2, 3; Football 1, 3, 4; Track 1. LEE ANTHONY GERONIMO - Fine Arts Club 4; Operetta 3; Chorus 3.



ALLISON DICK



CAROL ELY



SHELDON FEINSTEIN



JANET FISHER



GERALD FRANCIS



KAREN FREDRICKSON



MARGARET FRUSTERE



CAROL GECEWICH



SYLVIA GENOVESE



JOSEPH GERMANO



LEE GERONIMO



BARRY GETREU



BARBARA GILLESPIE



ALICE GIRARD



PHILIP HAAS



DONALD HALL



CHRISTINE HANSON



RICHARD HANZLIK



NANCY HAVAS



LINDA HERMAN



NANCY HILDITCH



JOAN HIRSHFIELD



MADELENE IAMMARINO



MARGUERITE JUMP



JOHN KACHLINE



ROBERT KINGSLAND



ALAN KLEIN

SENIORS

BARRY GILBERT GETREU - Key Club 4; Operetta 4; Chorus 4. BARBARA LOUISE GILLESPIE - Latin Club 4; Hall Guide 4; Junior Play 4; Junior Red Cross 4; Operetta 1, 2, 4; Chorus 1, 2, 3, 4. ALICE MAY GIRARD - Junior Red Cross 4; Y-Teens 2; Operetta 1, 2, 3, 4; Chorus 1, 2, 3, 4. PHILIP CARL HAAS, Jr. - Key Club 4; Band 1, 2, 3, 4. DONALD FREDERICK HALL - Fine Arts Club 4; Senior Play 3; Junior Red Cross 4; Key Club 2, 3; Band 1, 2, 3; Basketball 1, 2. CHRISTINE PAULINE HANSON - Honor Roll 1; Scholarship 4; Class Secretary-Treasurer 4; Carnival Queen Attendant 3; Football Queen 4; Block M 1, 2, 3, 4; Latin Club 2, 3, 4; Junior Red Cross Representative 1, 2, 3, 4; Library Assistant 1, 2, 4; Y-Teens 4; Orchestra 2, 3, 4; Operetta 1, 2, 3, 4; Chorus 1, 3, 4; A Cappella 3, 4; Accompanist 3, 4; Girl Activity 1, 2, 3. RICHARD JOSEPH HANZLIK - Block M 3; Hall Guide 4; Latin Club 2, 3, 4; Projector Club 1, 2, 3, 4; Public Address Club 3, 4; Operetta 3. NANCY LOU HAVAS - Honor Roll 1, 2; Scholarship 4; Student Council 1, Treasurer 4; Football Queen Attendant 4; Fine Arts Club 4; Block M 2, 3, 4; Senior Play 3; Junior Red Cross 4; Mayfielder 3, 4; Mayfield Players 4; Y-Teens 4; Operetta 1, 3; Chorus 1, 3; A Cappella 4; Cheerleader 2, 3, Captain 4; Girl Activity 1, 3. LINDA NATALIE HERMAN - Fine Arts Club 4; Operetta 3; Chorus 3. NANCY JEANNE HILDITCH - Honor Roll 3; Scholarship 4; Junior Play 3, 4; Chemistry Laboratory Assistant 4; Mayfield Players 3, 4; Band 1, 3, 4. JOAN MAXINE HIRSHFIELD - Block M 3; Commercial Club 4; Latin Club 2, 3, 4; Junior Play 4; Chemistry Laboratory Assistant 4; Magazine Drive Assistant 4; Mayfield Players 4; Operetta 3, 4; Chorus 3, 4. MADELENE THERESA IAMMARINO - Honor Roll 1, 3; Scholarship 4; Block M 3, 4; Commercial Club 2, 3, 4; Green and White Times 4; Junior Red Cross 4; Magazine Drive Assistant 4; Mayfield Players 3; Y-Teens 2, 3, 4; Operetta 1, 2, 4; Chorus 1, 2, 4; Girl Activity 1, 3. MARGUERITE SUE JUMP - Y-Teens 2, 3; Operetta 1, 3, 4; Chorus 1, 3, 4. JOHN JACOB KACHLINE, Jr. - Latin Club 2, 3, 4; Key Club 2, 3, 4; Operetta 3; Chorus 3; Baseball 2, 3; Basketball 1, 2; Football 1. ROBERT SIDNEY KINGSLAND - Operetta 3; Chorus 2, 3, 4; Wrestling 3. ALAN HOWARD KLEIN - Orchestra 1; Operetta 1.



JAMES KLESS



EDMOND KOPOWSKI



DAVID LEE



ROBERT LEPELMEIER



PAUL LICURS

CLASS OF 1957

JAMES ANTHONY KLESS - Class President 1, 2; Student Council 1, 2, 3, President 4; Senior Play 1, 3; Junior Play 3; Junior Red Cross Representative 1, 2, 3, 4; Mayfielder 3, Editor 4; Mayfield Players 3, 4; Operetta 3; Chorus 3; Football 1, 4. EDMOND THEODORE KOPOWSKI, Jr. - Junior Play 4; Stock Room Assistant 1, 2, 3, 4; Key Club 2, 3, 4; Band 1, 2, 3; Operetta 1, 4; Chorus 1; Basketball Manager 2; Football Manager 2; Football 4; Track 2, 3. DAVID CHARLES LEE - Honor Roll 1, 2; Scholarship 4; Latin Club 2, 3, 4; Band 1, 2, 3, 4; Orchestra 2, 3; Operetta 2, 3. ROBERT ARTHUR LEPELMEIER - PAUL LICURS, Jr. - Scholarship 4; Latin Club 2, 3, 4; Projector Club 3, 4; Key Club 3, 4; Public Address Club 3, 4; Baseball 2, 3. URBAN MICHAEL LORENZO - Class Vice-President 1, 2; Junior Red Cross 4; Operetta 2, 3, 4; Chorus 2, 3, 4; A Cappella 4; Basketball 1; Football Co-Captain 1, Football 2, 3, Captain 4; Golf 1, 2, Co-Captain 3; Wrestling 3, 4. ROY FRANCIS MACK - JOSEPH PETER MICALE - Class Secretary-Treasurer 2; Class Vice-President 4; Student Council 1; Junior Red Cross 4; Band 3; Operetta 1, 2, 4; Chorus 1, 2, 4; A Cappella 2; Basketball Manager 4; Football 1, 4; Track 1; Wrestling 3, Captain 4. JOAN CAROLYN MICHEL - Commercial Club 2, 4; Green and White Times 2, 3, Editor 4; Attendance Office Assistant 4; Y-Teens 2, 3, 4; Operetta 2, 3, 4; Chorus 2, 3, 4; Triple Trio 4; A Cappella 2, 3, 4. RAYMOND KEITH MILLER - Operetta 1, 3; Chorus 1, 3. WILLIAM ROGER MOORE - Band 3, 4; Operetta 2, 4; Chorus 2, 4; A Cappella 2, 3, 4; Track 2, 3. JOSEPH LOUIS MULA, Jr. - Senior Play 1; Operetta 2, 3, 4; Chorus 2, 3, 4; A Cappella 2, 3; Basketball 1, 2, 3; Football 3, 4. RICHARD ROBERT NEIGER - Fine Arts Club 4; Latin Club 2, 3, 4; Magazine Drive Co-Chairman 4; Mayfield Players 4; Operetta 1; Chorus 1. SHERRILL DIANE NOWJAK - Honor Roll 1; Scholarship 4; L.R.O. 3; Operetta 1, 2, 3, 4; Chorus 1, 2, 3, 4. NORMAN LOUIS OSWALD - Senior Play 1. KAY DONNA PALMER - Student Council Secretary 3; Carnival Queen Attendant 3; Football Queen Attendant 4; Block M 1, 2, 3, 4; Senior Play 1; Y-Teens 2; Operetta 1, 2, 3, 4; Chorus 1, 2, 3, 4; A Cappella 2; Cheerleader 1, 2, 3, 4; Girl Activity 1, 3.



NONNIE LORENZO



ROY MACK



JOSEPH MICALE



JOAN MICHEL



RAYMOND MILLER



ROGER MOORE



JOSEPH MULA



RICHARD NEIGER



SHERRILL NOWJAK



NORMAN OSWALD



KAY PALMER



CARL PARISE



JOHN PETERSEN



RALPH PHILLIPS



ROBERT PLANISEK



JUDITH PORBERT

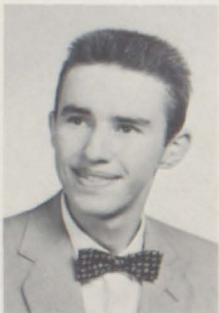

JACK POST



RONALD QUERCIOLI



BARBARA RADO



NANCY REINERT



DONNA RUSSELL



JOHN SCHLUND



MARGARET SEMMENS



DOLORES SGRO



HOWARD SHAY



THOMAS SHEAHAN



DAVID SHOOD

SENIORS

CARL JOSEPH PARISE - Senior Play 1; Junior Play 4; Junior Red Cross 4; Band 1, 2, 3, 4; Orchestra 2, 4; Operetta 2, 3, 4; Chorus 2, 3, 4; A Cappella 2, 4; Football 1; Wrestling 3. JOHN THOMAS PETERSEN - Latin Club 2, 3, 4; Operetta 4; Chorus 4. RALPH LOCKEMER PHILLIPS - Operetta 3; Chorus 3. ROBERT JOHN PLANISEK - Honor Roll 2; Scholarship 4; Class President 3, 4; Student Council 3, 4; Junior Play 3; Junior Red Cross 4; Projector Club 3, 4; Public Address Club 3, 4. JUDITH ELLEN PORBERT - Honor Roll 1; Fine Arts Club 4; Block M 2, 3; Hall Guide 4; Junior Play 4; Junior Red Cross 4; Mayfield Players 3, 4; Y-Teens 2, 4; Operetta 1; Chorus 1. JACK ANDREW POST - RONALD LEE QUERCIOLI - Operetta 1, 2, 3, 4; Chorus 2, 4; A Cappella 2; Golf 1, 2, Co-Captain 3. BARBARA ANNETTE RADO-- Carnival Queen Attendant 3; Block M 2, 4; Latin Club 2, 3, 4; Y-Teens 2, 4; Operetta 3, 4; Chorus 3, 4. NANCY JANE REINERT - Library Assistant 2, 3, 4. DONNA RAE RUSSELL - Scholarship 4; Latin Club 2, 3, 4; Operetta 1, 4; Chorus 1, 4; A Cappella 4. JOHN ANDREW SCHLUND - Scholarship 4; Student Council 2, 3, Vice-President 4; Latin Club 2, 3, 4; Junior Red Cross 4; Operetta 1, 2, 3; Chorus 1, 2, 3; A Cappella 2, 3, 4; Football Manager 2; Track 1. MARGARET ANN SEMMENS - Operetta 1; Chorus 1. DOLORES SGRO - Block M 1, 2, 3, 4; Junior Play 4; Green and White Times 4; Junior Red Cross 4; Mayfield Players 3, 4; Y-TEENS 2, 3, 4; Operetta 1, 3, 4; Chorus 1, 3, 4; A Cappella 4. HOWARD WILLIAM SHAY - Hall Guide 4; Junior Red Cross 4; Key Club 2, 3; Band 1, 2, 3, 4; Operetta 1, 2, 3, 4; Chorus 1, 2, 3, 4; A Cappella 2, 3, 4; Boys' Quartet 3; Basketball 1, 2, 3. THOMAS JOHN SHEAHAN - Scholarship 4; Latin Club 2, 3, 4; Public Address Club 3, 4; Band 1, 2, 3, 4. DAVID WILLIAM SHOOD - Operetta 2; Chorus 2; Football Co-Captain 1; Football 2, 3.



KENNETH SHRIDER



KENNETH STARRETT



MARY SWEENEY



MARLENE SWIGER



GERALD TAKACS

CLASS OF 1957

KENNETH RICHARD SHRIDER - Junior Red Cross 4; Football 1. KENNETH ROBERT STARRETT - Operetta 1; Chorus 1. MARY ESTHER SWEENEY - Scholarship 4; Fine Arts Club 4; Block M 1, 2, 3, 4; Latin Club 2, 3, 4; Junior Play 4; Green and White Times 2, 4; Junior Red Cross 4; Library Assistant 3; Magazine Drive Assistant 4; Mayfield Players 3, 4; Y-Teens 2, 3, 4; Operetta 1, 2, 4; Chorus 1, 2, 4; Triple Trio 4; A Cappella 4; Girl Activity 3. MARLENE MARY SWIGER - Scholarship 4; Block M 2, 3; Latin Club 2, 3, 4; Junior Red Cross 4; Y-Teens 2, 3; Operetta 1, 2, 3; Chorus 1, 2, 3. GERALD EDWARD TAKACS - MARIANNE FOLEY TILLAN - Class Secretary-Treasurer 1, 3; Football Queen Attendant 4; Fine Arts Club 3; Block M 1, 2, 4; Latin Club 2, 3, 4; Senior Play 3; Junior Play 3, 4; Green and White Times 4; Junior Red Cross 4; Mayfielder 3, 4; Mayfield Players 3, 4; Y-Teens 2, 4; Orchestra 1, 2; Operetta 1, 2, 3, 4; Chorus 1, 3; Triple Trio 4; A Cappella 4; Girl Activity 1, 2, 3. GERALD UTZ - Fine Arts Club 4; Senior Play 3; Junior Play 2, 4; Magazine Drive Co-Chairman 4; Mayfield Players 4; Operetta 1, 2, 3, 4; Chorus 1, 2; A Cappella 2, 3, 4; Football 1; Wrestling 3, 4. GERALDINE YOLANDA VITOLO - Block M 2, 3, 4; Commercial Club 3, 4; Y-Teens 2; Operetta 1, 4; Chorus 1, 4. PEGGY ANN WAGNER - Operetta 4; Chorus 4. KAREN LAUREL WALKER - Latin Club 2, 3, 4; Y-Teens 2, 3; Operetta 1, 3, 4; Chorus 1, 3, 4. JOHN LEE WALSH - Student Council 2; Band 1, 2, 3; Operetta 3; Chorus 3. MARGARET ANN WEBSTER - Y-Teens 2; Operetta 1, 2, 3, 4; Chorus 1, 2, 3; Triple Trio 4. RICHARD LEE WEINBERGER, Jr. - Scholarship 4; Latin Club 2, 3, 4; Junior Play 1; Magazine Drive Assistant 4; Mayfielder 3, 4; Key Club 4; Band 3, 4; Orchestra 1, 2, 3; Operetta 1, 2, 3; A Cappella 4; Baseball 3. CHARLES AUGUSTUS WELLER, Jr. - Junior Play 3; Junior Red Cross 4; Mayfield Players 3; Operetta 2, 3, 4; Chorus 2, 3, 4; Boys' Quartet 3; A Cappella 2, 3, 4; Football 4; Track 3. SHARON LEE WHITE - Block M 2; Y-Teens 2; Operetta 1, 2, 3, 4; Chorus 1, 2, 3, 4. MICHAEL NEWTON ZINGELMANN - Band 1, 2, 3, 4; Operetta 4; Chorus 4.



MARIANNE TILLAN



GERALD UTZ



GERALDINE VITOLO



PEGGY WAGNER



KAREN WALKER



JOHN WALSH



MARGARET WEBSTER



RICHARD WEINBERGER



CHARLES WELLER



SHARON WHITE



MICHAEL ZINGELMANN



Barb, Peggy, Pat
Jack, Sheldon



Mike, Jerry, John, Dick



John
Roger
Judy



Dave, Joe, Ozzie, Ken



Frank, Carole, Ralph, Joan, Madeline
Bob



Dave, John, Carol, Jerry, Norm



Karen, Linda, Sharon
Ken, Bob



Ed
Don
Bob
Ray
Chuck
Dick



Ron
Rose
Phil
Peggy
Howie



Roy, Paul, Bob, Tom



Carl, Bob, Lee



Barb, Joan



Joe, Gerry, Barb, Nonnie, Midge

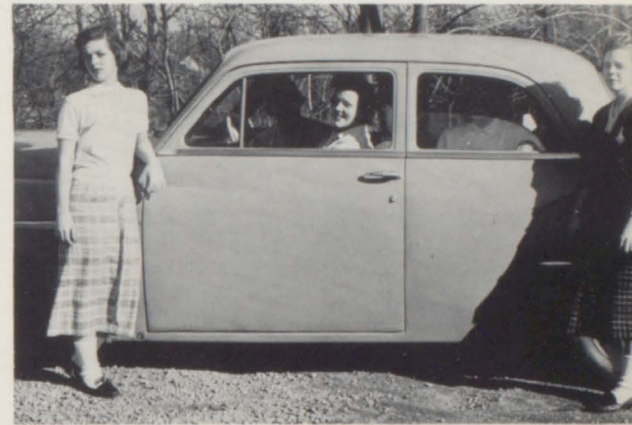

Dodi, Mary, Jan, Allison



Mar, Karen, Carol, Kay, Chris



Jack, Barry, Nan, Char, Marty, Al



Dick, Nancy, Marilyn, Jerry

Phyl
Clooky
Joe

Sherry
Red
Marge
Donna
Marg
Dolly





Anthony Agresta
 Frederick Ahrens
 James Albrecht
 Eugenia Alfieri
 David Allenick
 Eva Amantea
 Robert Anslow

Catherine Bachkay
 Charles Beck
 William Bicker
 Elaine Borovic
 Fred Brucker
 Elizabeth Burczyk
 Norman Casey

Beverly Chatt
 Carol Christian
 John Cicora
 William Coghill
 Albert Cook
 William Cornell
 Mary Ann Costello

William Cowan
 Joseph Czika
 Neil Dick
 Carol Dinsmore
 Peter Dulka
 Robert Dunn
 Harry Eisenman

Carole Estvander
 Allen Farinacci
 Patrick Flanagan
 Nancy Foster
 Gerald Fox
 Gary Frankel
 Jerome Fudurich

Frank Funaro
 Marjorie Garwin
 Lois Gattozzi
 Gail George
 Annette Geraci
 John Gest
 Sharon Gillam

JUNIORS

Elmira Gollini
 Janet Gordon
 Rosemary Grand
 Raymond Gray
 Sharon Hale

Patricia Harris
 Judith Heiss
 Charles Henry
 Vern Henry
 David Hoehnen

Beverly Hosack
 Theresa Iammarino
 Margaret Jacobs
 John Janssen
 Lawrence Kaufman

Bert Kennedy
 Ida Lanese
 Edward Lengyel
 Charles Leonardi
 Anthony Leskovec





Valerie Mack
 Joyce MacKenzie
 Louise Maderka
 Angela Mailander
 August Malchow
 Judy Manning
 Richard Maynard

Francis McDonnell
 Frank McWhorter
 Jerry Mershon
 Dianne Moore
 Boyd Murdock
 Frederick Neff
 Richard Negrelli

James Niblack
 Coletta Nock
 Rosalyn Olkes
 Ralph Osborn
 Janet Ostrander
 Janet Owens
 Camelia Pacileo

Jerry Parfitt
 Terrance Peacock
 Kurt Petersen
 Angelo Petronzio
 Norma Jean Pfeiffer
 William Pfenninger
 Frances Pitrone

Hans Pohler
 Gary Porter
 Mary Ritley
 James Robejsek
 Robert Robertson
 Sue Robertson
 James Robinson

William Russell
 Dolores Schneider
 Judith Schuman
 Elaine Sell
 Carol Shannon
 Robert Shay
 Louise Shrider



CLASS OF 1958

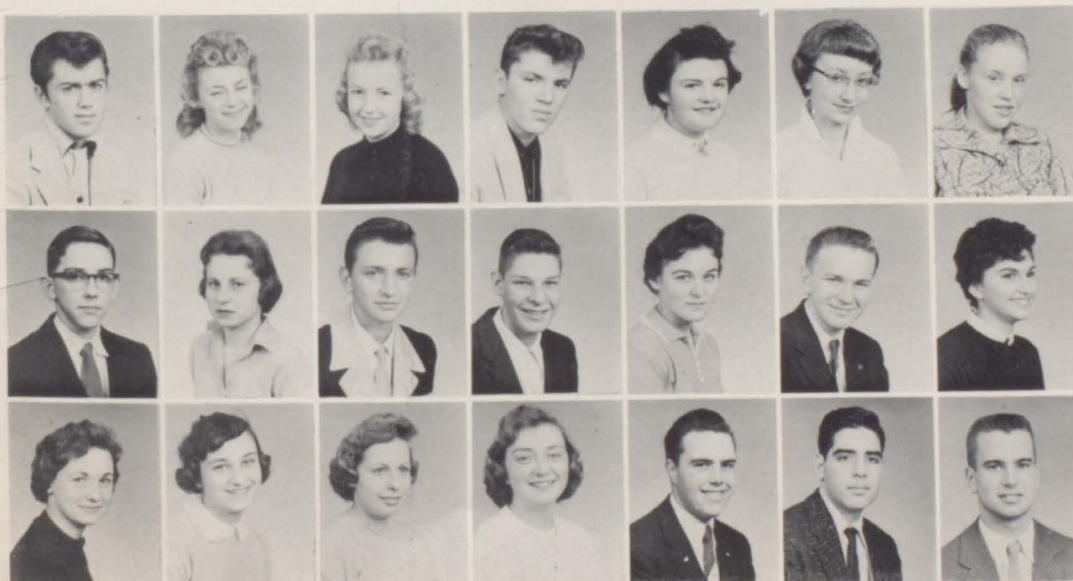

Ronald Simmons
 Juliette Slupek
 Judith Snow
 Roger Spies
 Marjorie Spinney
 Gloria Stansberry
 Margaret Steele

John Swearingen
 Kathy Tausz
 Norman Timinski
 John Toke
 Linda Treptow
 Rudy Voigt
 Betty Walsh

Mary Lou Welther
 Joanne Whiteman
 Geraldine Wolf
 Linda Woodland
 James Work
 Leo Zaslov
 David Zimmerman
 Others: Lewis Hill
 Charlene McCloud



Karin Anderson
 Thomas Andrusk
 Donald Babich
 Ronald Balawender
 Sandra Benedict
 Stephen Boros

Ronald Bottger
 Joan Bowles
 Bruce Brancato
 Jean Brown
 Anthony Bruno
 Joan Buchwald

Beverly Burgess
 Susan Bywaters
 Patricia Cannon
 Gary Carnicom
 Barbara Cesa
 Roger Chess

Joseph Ciliberto
 Davina Cohen
 Theodore Cohn
 Richard Cook
 James Cowan
 Mary Cunat

Wayne Davis
 William Delaney
 Robert DePaoli
 Charles Diamond
 David DiPenti
 Sandra Doptis

Nancy Doster
 Patsy Dremann
 Patricia Dudek
 Joan Dwors
 Edward Dye
 Donald Dziewicki

SOPHOMORES

John Enyart
 Lawrence Farley
 Charles Faulhaber
 Barbara Feather

Donna Fisher
 John Francescangeli
 Sylvia French
 Jon Frick

Carol Fulton
 Joyce Gannon
 Mary Lou Geraci
 Lois Geronimo



Martha Gillespie
 Alice Goetz
 Michael Gollini
 Jacques Griesmar
 Nora Haas
 Neiland Hale



Dale Hanslik
 Edward Harrison
 Christopher Hastings
 William Havas
 John Hehr
 Carol Hein



Joan Hemker
 Marie Hjelm
 Glenn Hodges
 Frank Horvath
 Priscilla Howard
 Vivian Jordan



Lynne Kachline
 Alan Kalous
 William Kangas
 Brent Kleihauser
 Jeffrey Kluber
 Paul Konet



Thomas Koteles
 Leslie Krok
 Robert Laverdiere
 John Lazar
 Weert Ley
 Frederick Linsell



Marilyn Lybeck
 Ina Mailander
 Rudolph Malich
 Diana Malin
 Kenneth Merecak
 Kay Marvin



CLASS OF 1959



Carol Masiello
 James Mencini
 Theodore Miskoe
 Carolyn Myers



Patricia Nicholas
 Virgil Nihiser
 Ruth Novy
 Ronnie Ottenstein



Louise Padery
 James Palladino
 Gary Pesuit
 Kenneth Petrim



Joyce Petsche
 Ronald Pircio
 Harold Pohler
 Heather Pollack
 Susan Pollock
 Barbara Porbert

Judith Post
 Jon Puleo
 Donna Rado
 Patricia Robinson
 Eugene Rocco
 Dennis Rusnak

Daryl Sanders
 Nicholas Sapanaro
 Kay Sayles
 Dale Schaefer
 Karl Schoek
 Detlef Schondau

Janet Schwentker
 Carol Seibert
 Albert Sell
 Rita Shontz
 Judith Shood
 Francine Shushansky

David Simon
 Karin Smith
 Marguerite Snider
 James Sptrino
 William Sptrino
 Richard Stonefeld

Roger Stuksa
 Elizabeth Sullivan
 Marlene Swaddell
 Nancy Thompson
 Marian Tkach
 Arthur Torma

SOPHOMORES

Lawrence Trebisky
 Judith Usnik
 Barbara Webber
 Rollin West

Donald Whiteman
 Robert Wiece
 Howard Winslow
 Dulcy Young

James Young
 Thomas Zarzour
 Joyce Zieske
 Maureen Ziherl

Others: Judith Sharr
 Arthur Wade



Beverly Alabise
Elaine Allenick
John Amantea
Virginia Badger

Frank Baginski
Dennis Balogh
Barbara Beck
Joyce Becker



Marsha Bickford
Merritt Brady
John Campbell
Corinne Cetina

Eleanor Charny
Judith Chicone
John Chidley
Sandra Cohen



Meredith Coopy
Mary Ann Csepegi
Gregory Czika
Donna D'Angelo

Frank Daniels
Barry Davis
Archie DeSantis
Jack Duffy



Nancy Dvorak
Joan Dziejewicki
Ronald Farinacci
Joyce Fencl

John Ferrara
Victoria Ferrolli
David Fetzer
Jeffrey Fierra



Alan Flaisman
Ronald Frank
Robert Fulton
Karin Funaro

Franklin Gedeon
Gilbert Gerstenberger
Morris Gerstenfeld
Heidi Gloor



FRESHMEN



Peter Gness
Edward Goldrick
Norma Goss
Michael Green

Richard Green
Russell Grootegoed
Carl Hanson
Harold Hardman



Molly Heavilin
Richard Hilditch
Alan Hirshfield
Miriam Hoffacker

Elinor Hoose
Lawrence Hopcraft
Carolyn Horvath
Louis Horvath



Ronald Horvath
David Hosack
Gerald Jacovetty
Florence Jeffries

Ruth Ann Jeffries
Robert Jennings
William Joherl
Kenneth Johnson



Kenneth Jusko
Lois Kaehler
Joan Kehl
Michael Kennedy

Susan Kilby
Mark Klein
Harvey Koller
Gloria Kovach

Dale Kowalyk
Carolyn Krupp
David Kurtz
Karen Lackey

Bonita Lanese
Diane LaRich
Conrad Laughinghouse
Donald Lazar

Thomas Leibundgut
Michael Lenenson
Martin Levin
Stanley Limon

Joseph Lombardo
William Lowe
Laura Loy
David Loynachan

John Magalotti
Maureen Mahon
Larry Marvin
Edith Matt

Anthony Mayer
Laurence McDougall
Carol McLeod
Robert Mekinda

Loretta Melaragno
Daniel Meyers
Carol Mihalik
Keith Miles

June Miller
Raymond Miller
Gail Millikan
Jacqueline Mismas

FRESHMEN

David Mitchell
Ralph Nielsen
Sharon Niland
Dennis Nowinski

Arthur Oatess
Allan Onigkeit
Judy Page
Josephine Palladina

John Palmer
Joyce Panella
Linda Pantalone
Elizabeth Parfitt

George Parker
William Patrick
Anthony Patti
Clayton Peca

Patricia Petrim
Barbara Pfender
Barbara Picard
Patricia Piper

Guido Portante
Donald Quitter
Gail Reeves
Donald Reker





Stephen Reminick
Linda Renner
Suzanne Revere
Peggy Rhodes

Sylvia Ricchiuto
Janeth Riedel
Gail Ritter

Bonnie Rivers
Barbara Robb
Carole Rocco
Virginia Rogers

Richard Rouzer
Helmut Russ
Keith Russell

James Sayles
Karen Scheuring
James Schuping
Robert Selby

John Sellitto
Darlene Sgro
Sheila Sipsos

Patricia Smayda
Charles Smith
Glenda Smow
David Sobel

Thomas Sorchy
Edward Spielman
Alice Sporar

Peggy Sprenger
Alan Spuzzillo
Marilyn Starin
Jacqueline Steigerwald

Douglas Stewart
Janis Stofcho
Kenneth Strasser

Robert Tagg
Garry Takacs
James Taylor
Barbara Thomas

Marie Thomas
Ronald Thwing
Robert Truse



CLASS OF 1960

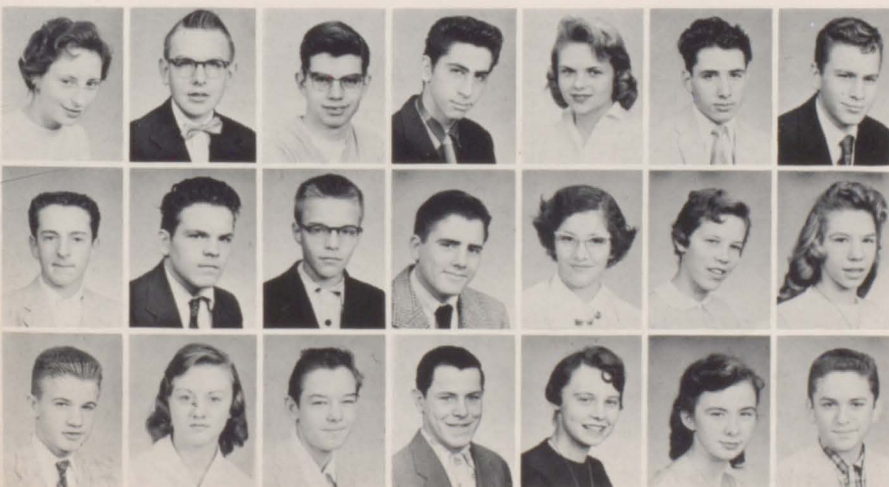

Evelyn Tucker
Donald Ursem
Gary Uterhark
Frank Vaccariello

Dianne Vanderhide
Stephen Vasil
Joseph Vidmar

John Vitello
George Vlach
Michael Warzlow
Harvey Wasserman

Carol Wedler
Linda Wennerstrom
Helene Wiece

Roger Wilcox
Wilma Willett
Allen Winiski
Ralph Woodie

Linda Young
Margaret Zorich
Edward Zupancic
Other: Sandra Hill



Mary Abate
William Addison
Robert Albrecht
Michael Amato

Elaine Arnold
David Asadorian
Dianna Bachkay

Carol Berquist
John Berquist
Jane Bogdan
Fred Bogott

Sandra Braun
Linda Brooks
Randall Brown

Judith Buchanan
James Burens
Donald Burt
Dianna Butterworth

Carl Calabrese
Manuel Calta
Donna Camilly

Robert Cannon
Sandy Carnigiano
Fredrick Chicone
William Cicora

Gerald Clarke
Margaret Covell
Roger Cundall

Leonard Davis
Bonnie Dercole
Jerry Demar
Dianne Diamond

Douglas Dick
Robert Dwors
Mary Dziejewicki

Robert Edel
Robert Eisenman
Sandra Ellis
Michael Estvander

Allen Farinacci
Thomas Farinacci
Paul Fecko

Raymond Fiorino
Sherri Flanagan
Ronald Fredericks
Deborah Frick

Nicholas Germano
Nicolette Geronimo
Ivan Gerstenfeld

EIGHTH GRADE

Leanna Gest
Richard Godfrey
Victor Goffredo
James Gordon

Joyce Gresko
Thomas Griffin
Thomas Griffis

James Hager
Janet Hanslik
Alice Hanson
Scott Harrington

Janet Hauschild
Carol Haydl
Leatha Henry

William Hickling
Robert Hopkins
Howard Hosack
Ruth Hosack

Blasie Iacofano
Francine Ippolito
Reid Jamieson



Richard Janik
Lee Johns
Karen Johnson
Elizabeth Johnston

Robert Jump
Edward Kadunc
Gerald Kass

John Keating
Judith Keller
Kenneth Kerch
Eleanor Kless

Roberta Koblitz
Ronald Koelpin
Fred Koenig

Susan Kolinsky
David Kopowski
David Kratochvill
Mark Krieger

Kathleen Krupar
Carol Kunselman
James Laird

Joseph Laird
Judith Landis
William La Pore
Richard Lash

Diana Leanza
Dennis Lee
Thomas Leslie

John Levak
Judith Lomsky
Maralee Lundgren
Kurt Macholtz

James MacLellan
Ralph Maltby
Dennis Maly

Joseph Marino
Timothy Markey
Janet Markovic
David Markowitz

Catherine Martens
Robert Marx
Louis Masiello

Ralph Maulorico
Robert McBirney
Lorraine Metcalf
Thomas Metzger

Jo Ann Micale
Jo Ann Michaels
Martin Michaels



EIGHTH GRADE

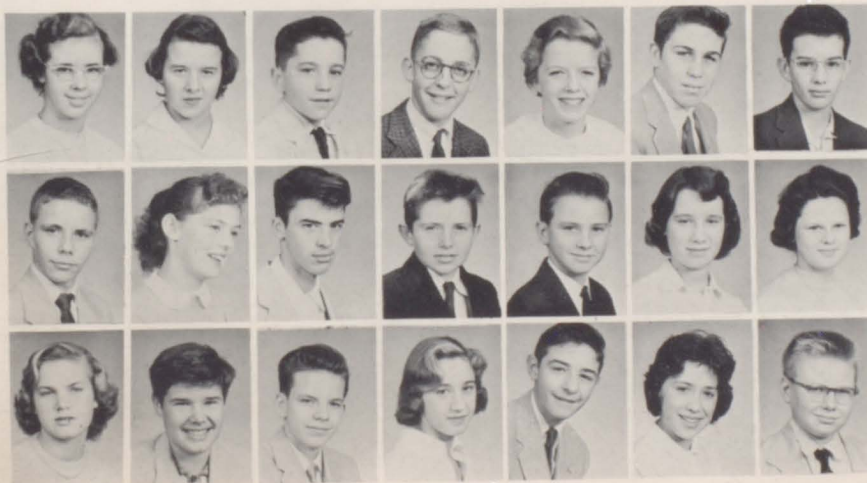

Joan Mihalcik
Judith Miller
Kent Millikan
Theodore Montgomery

Margaret Moonan
Marty Mooney
Edgar Morris

John Newton
Joyce Nickerson
Roger Nielsen
Patrick Niland

William Nyerges
Susan Oatley
Nancy Obolnar

Maureen O'Brien
Kenneth Olsen
John Owens
Adrienne Ozan

Max Ozebek
Joyce Palladino
John Peci



Barbara Pecora
Robert Persely
Joseph Pfeiffer
Barbara Pfenninger

Kenneth Planisek
Sanford Pollack
William Pope
Rita Puleo

John Purnell
Martha Reker
Sandra Renkenberger
Carol Rhea

John Rhodes
Michael Rich
Robert Rogoff
Maureen Rubins

Constance Russell
Lorna Russell
Richard Rye
Ronald Ryerson

Bernice Saletel
Dennis Salisbury
David Sampson
Frazier Sandstrom

Mary Sapanaro
Kenneth Sawyer
Michael Sayles
Joanne Schaefer

Kenneth Schmidt
Dean Schanzel
John Schneider
Paul Seibert

Paul Selfe
Marilyn Sharr
Darryl Shaw
Michael Sheahan

Judith Shelas
Helen Shelby
Bonita Shimandle
Marilyn Shontz

John Shreeve
William Sidoti
Margaret Six
James Sloan

Douglas Smith
Roger Spaeder
Eileen Spisak
Marc Staley

EIGHTH GRADE

Edward Stokes
John Straka
Kay Stutz
Donald Swab

Kurt Swift
Donald Taylor
Joan Trebisky

William Truse
Madeline Vitolo
James Wassel
Glen Weinberger

Harvey Weintraub
Beverly Weisberg
Marilyn Weske

Carol Wesley
Carl Wiece
Judith Willett
Cynthia Young

Paul Youngberg
David Zerbian
Frank Zihel

Others: Michael Nero
Ronald Pettay

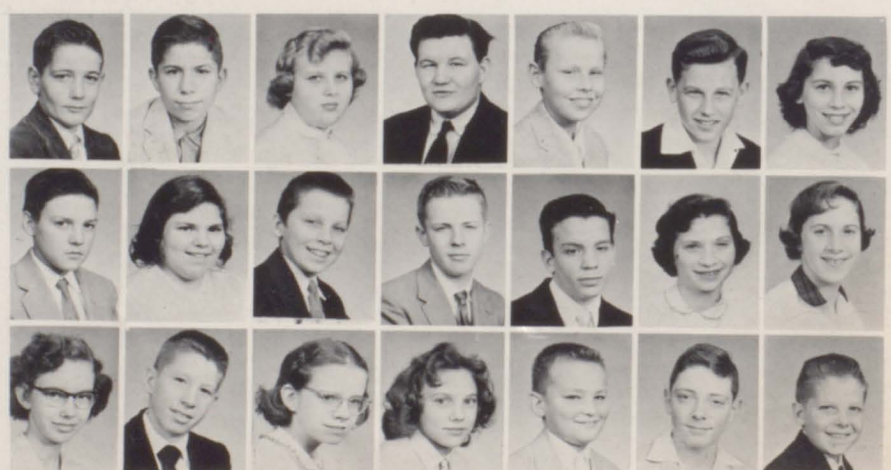

Maryann Ange
Gloria Ankuda
Judith Appleby
Carol Arnold

Katherine Arnold
Karen Arvidson
Karl Badgley



Matthew Basie
Charlotte Bolz
Janet Bowden
Beverly Brady

Thomas Brantley
Ronald Brolin
Linda Brown



Mary Lee Brown
Cheryle Bythway
Margaret Cain
Robert Calhoon

Marilyn Canfield
Constance Cartellone
Charles Case



Barbara Cassidy
Beverly Chappell
Alice Charillo
Robert Christopher

Joanne Cicchella
Joyce Cipollo
Robert Clasen



Mary Clucas
Rosalie Cohen
Tex Collaros
Barbara Covell

Cheryln Crane
Edward Crockett
Judith Cunat



Cheryl Czika
Diane Davies
Keith Davis
Sharon Davis

Diane DeJohn
Frank Doering
Robert Doering



Carolyn Elrick
Carol Ann Erickson
Fred Falk
Linda Faulhaber

Francis Fecko
Frederick Fierra
Robert Fisher



SEVENTH GRADE



Wesley Fitch
George Frandsen
Sheila Garbas
Frances Garwin

Madeline Germano
Carol Gerry
Joan Gillam

Bruce Gillespie
Mary Goddard
Elizabeth Goetz
Morris Goodman

Geoffrey Gottron
Joyce Grady
Arnold Green

Bonnie Green
Dorothy Greenawalt
Janet Grootegoed
Kenneth Gurney

Joseph Habermeld
Susan Harrivel
Sharon Hartwick

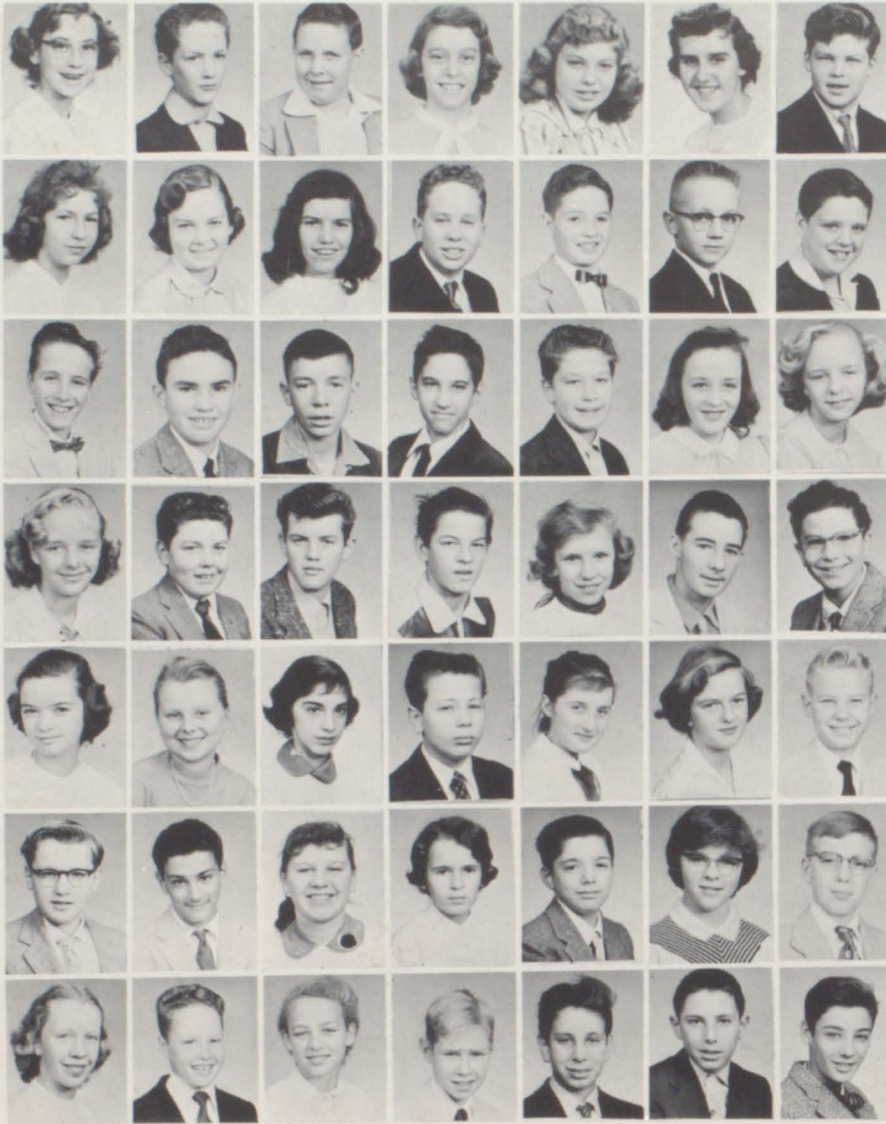

Judy Harvey
Paul Hastings
John Heinz
Nina Hekking

Kathleen Heppel
Judy Hock
David Hopcraft

Janet Horvath
Karin Hosack
Delaine Jeffries
Howard Kamen

Donald Kaplan
Kingsley Keiber
Keith Kerstetter

Kenneth Keska
Edward Kimmel
Edwin Kinschner
Ronald Kramer

Bruce Krok
Rose Kurnik
Ione Laughinghouse

Gertrude Laughinghouse
Dennise Lazar
James Leonardi
John Lindsey

Shirley Lowe
Roger Magyar
Howard Maier

Carole Malley
Ruby Manning
Peggy Ann Manno
Frank Marvaldi

Susan Mathers
Donna McCloud
Terrance McLeod

Jeffrey Mekinda
Kirby Messisco
Mary Jane Mestek
Jean Mihalik

David Mikita
Noreen Miller
Verelyn Miller

Mary Ann Molnar
Ray Montoro
Sherilyn Moore
Bruce Moraski

Barry Morgan
Steven Moses
Thomas Muni

SEVENTH GRADE

Joane Nagel
Richard Neff
James Nemeth
Nick Nero

Glenn Nicholas
Laura Noll
Ralph Nowakowski

Gary Ozawa
John Palcho
Dennis Palmer
Richard Paradise

Robert Parks
Bonnie Patrick
Peggy Patterson

Charles Patti
Anthony Peca
Edward Pecka
Craig Pesuit

Carmella Petronzio
Nicholas Petti
Mary Pfender



Larry Phillips
Suzanne Pickands
Thomas Pistone
Barry Pollock

Richard Pope
Joseph Popson
Marianne Portante

Claudia Pugh
Jeanne Purnell
Kathleen Purnell
James Rawson

Diane Reeder
David Reich
David Reid

William Renner
Bonnie Rhodes
Marilyn Robejsek
Fred Robertson

Janet Robbins
Sandra Sapanaro
Georgianne Sasso

Margaret Sberna
Eileen Sbrocco
Gerald Scheuring
Merle Schwartz

James Season
Michael Segal
John Seiz

Nancy Sell
Ruth Semmens
Raymond Sepeta
Margeria Shisler

David Shreeve
John Simpson
Nancy Sisson

Wendy Slobin
Barbara Smith
Robert Spetrino
William Stark

Janet Starrett
Elaine Steele
James Stevens

Ronald Stevens
William Stokes
Peter Strauss
Barbara Stuksa

Linda Sutfin
Thomas Sutfin
Douglas Tait



SEVENTH GRADE



Linda Tannenbaum
Richard Taylor
Richard Thwing
John Tillan

Linda Timinski
Robert Tribby
Kathy Troha

JoAnn Vanario
Susan Vandenberg
Janice Vida
Robert Voigt

Richard Wagner
Larry Waterman
Robert Willey

Donald Williams
Rebecca Williams
Anita Woods
Barbara Zadnik

Lynn Zelman
Gloria Zieske
Paul Zorich

Others: Pauline Leaf
Rosemary Sharaba

STUDENT COUNCIL



Executive Board - Mr. Speck, Advisor, Dave Simon, John Schlund, Janet Owens, Nancy Havas, Pat Christian, Tony Patti, Jim Kless, Bob Planisek
Entire Student Council



"Who is Sylvia" voting for?



Only Neil knows who is "Madame X."

HALL GUIDES

Gail George, Maureen Zihel, Lois Geronimo, Jim Albrecht, Dick Hanzlik, Mr. Huntsburger - Advisor, Ed Goldrick, Virginia Rogers, Sharon Hale





JUNIOR RED CROSS



LATIN CLUB



Latin Club Officers

Et tu Brute.

Charles Faulhaber - President
 Carolyn Meyer - Vice-President
 Nancy Doster - Secretary-Treasurer

GUIDANCE

Mr. Speck - Guidance Director
 Dave Zimmerman
 Bob Planisek
 Janet Owens



LAB ASSISTANTS



Robert Constable, Nancy Hilditch, Carol Gece-
 wick, Joan Hirshfield, Mr. Thrush

1957 MAYFIELDER STAFF



SENIORS:

Marianne Tillan
James Kless
Nancy Havas
Richard Weinberger
Sylvia Genovese

JUNIORS:

Frank McWhorter
Norma Jean Pfeiffer
Joanne Whiteman
Robert Anslow
Harry Eisenman

SOPHOMORE:

James Spetrino



James Kless
Editor

Official photographers
Cheshire Studios
Higbee Company



Advisors:
Mr. Theron
Gurney



Mr. Edward
Siebenhar

GREEN AND WHITE TIMES



Miss Brindley
Advisor



Joan

- Editors -

Carol



Preparation of paper



COMMERCIAL CLUB

Madalene Iammarino - President
Ellen Clucus - Vice-President
Jeri Vitolo - Secretary
Theresa Iammarino - Treasurer
Miss Beach and Miss Brindley - Advisors

GREEN AND WHITE TIMES STAFF





P. A. CLUB

Club Advisor - Mr. Andrews

FOUNDER'S DAY



Ray Montoro, Barbara Cassidy, Linda Faulhaber, Janet Bowden, Ken Gurney, Nancy Sisson, Ray Sepeta, Joyce Cipollo, Janet Grootegoed, Nina Hekking, George Frandsen.



Magazine Drive Winners:

Richard Neiger - Manager, Michael Warzlow, Karen Hosack, Barry Davis, Jerry Utz - Manager, Mr. Ramicone - Advisor

Magazine Drive Tea



MAGAZINE DRIVE

CARNIVAL



Carnival Night



Carnival Queen Micheline Patti



Have you tried your luck?

Court of Honor



Christine Hanson, Judith Snow, Kay Palmer, Queen Micheline Patti, Barbara Rado, Karen Fredrickson, Anita Carlson

Y-TEENS

Officers:

Dodi Sgro - President
Joan Michel - Vice-President
Norma Jean Pfeiffer - Secretary
Judy Heiss - Treasurer

Sponsors:

Mrs. Forgie - Advisor
Mrs. Gordon - Advisor



Presentation of King and Queen

Dodi Sgro
Phil Haas
Joan Michel

King and Queen

Phil Haas and Joan Michel



MISTLETOE DANCE

FINE ARTS CLUB



Officers of Club

Jo Whiteman - Historian and Publicity Chairman
 Neil Dick - Co-chairman
 Gerald Utz - Treasurer
 Mr. Penfield - Advisor
 Mary Sweeney - Secretary
 Judy Heiss - Co-chairman



Club at Playhouse

MAY SHOW



Craft Exhibit



Prize Exhibits

Jo Whiteman
 Barbara Weber
 Norma Jean Pfeiffer
 Pat Dudek
 Nancy Thompson



All set for Golf
 Marian Tkach

Lazar and his V-8

PROM-

MOONLIGHT SERENADE



Sheila Lackey Prom Queen



Coronation of Queen Sheila and King Bill - officiating Marianne Tillan and Robert Planisek



Mayfield's Royalty
Sheila and Bill



Music and Moonlight -
Shall we dance?



Promenade

HONORS DAY



Scholarship and Essay Contest Winners



Presentation of 1956 Mayfielder
Dedication to Superintendent Scheetz
Co-editors Ray Elmy and Jim Holliday



Donna Nieman *May Queen*



Donna and her attendants



Come, let us be a Maying!

JUNIOR PLAY



RESUME

The story concerns a girls' sorority. When a new girl named Geraldine (Judy Heiss) comes into the sorority without being pledged, the trouble begins. To make matters worse, some students from State College (Joe Czika and Dolores Sgro) try to kidnap the best football player (Jerry Mershon), then...REMEMBER?

LITTLE GERALDINE



NIP AND TUCK



MOTHER LANNING GREETING MRS. MONTGOMERY AND DAUGHTER GERALDINE

CAST

Lisa GAIL GEORGE
 Tilly NANCY HILDITCH
 Jiggs MARIANNE TILLAN
 Geraldine JUDY HEISS
 Mother Lanning JOAN HIRSHFIELD
 Totsy DOLORES SGRO
 Mrs. Montgomery JUDY PORBERT
 Marv JAMES ALBRECHT
 Bus JERRY MERSHON
 Nip GERALD UTZ
 Tuck CHUCK BECK
 Mel JOE CZIKA



A COOL RECEPTION FOR TOTSY AND MEL

SENIOR PLAY

ALMOST SUMMER



PUTTING JUNIOR ON THE SPOT



PAUL BUSY STUDYING?

RESUME

When Paul (Dave Zimmerman) begins to flunk history, he finds his summer vacation plans nipped in the bud. His girl friend Jane (Nancy Havas) and other friends try to help him, but their help turns out to be a bust. Mr. Smudgely (Sheldon Feinstein) and brother Junior (Jerry Utz) add further complications. However, the final history exam turns out well and the summer looks bright.



OUR CAST OF "ALMOST SUMMER"

CAST

Paul Jones DAVE ZIMMERMAN
 Mrs. Jones PAULA KRICH
 Mr. Jones GARY KOVACS
 Junior JERRY UTZ
 Mary GAIL SCHAEFER
 Jack JIM KLESS
 Jane NANCY HAVAS
 Mr. Smudgely SHELDON FEINSTEIN
 Katrin JUDY HEISS
 Lilah Johnson MARIANNE TILLAN



"JUNIOR, DO YOU LIKE MY NEW DRESS?"



MAYFIELD PLAYERS

Marianne Tillan - President
 Nancy Havas - Vice-President
 Gerald Utz - Secretary
 Judy Heiss - Treasurer
 Mr. Aultz and Miss Zazio - Advisors



Peca painting a set

KEY CLUB



Ed Kopowski - President
 Phil Haas - Vice-President
 Paul Licurs - Secretary
 Bob Costible - Treasurer
 John Kachline - District Treasurer
 Mr. Aultz - Advisor



Loading Christmas baskets for others

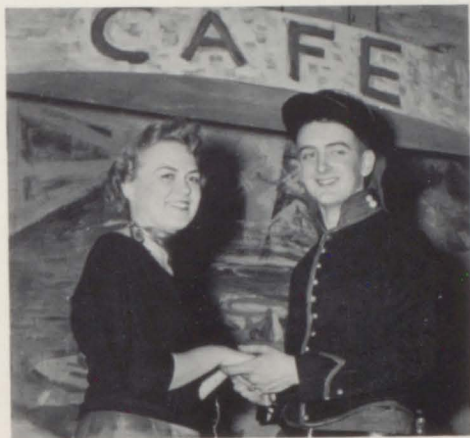

"You are my Desert Flower"

Resume'

Cigarette (Maryann Hodnick), a beautiful and lovable little tomboy, and aristocratic Lady Venetia (Barbara Frustere), are both in love with handsome Louis Victor (Chuck Weller), a corporal in the French Foreign Legion. Further complications set in when the black-hearted Colonel Chateauroy (Gary Kovacs) dooms Louis to death. The in these desperate hours, Cigarette proves her bravery and her love.

OPERETTA
DESERT FLOWER



Nora McShane and Dinty O'Moore



Mr. Herman Treu
Director

A CAPPELLA TRIPLE TRIO



A Cappella Officers

- Gerald Utz - Publicity
- Chuck Weller - Vice-Pres.
- Mr. Treu - Director
- Howard Shay - President
- Carol DeMore - Secretary-Historian



Carol DeMore, Janet Fisher, Rose Balawender, Joan Michel, Sylvia Genovese, Pat Christian, Peggy Webster, Mary Sweeney, Marianne Tillan. Accompanist: Christine Hanson

ORCHESTRA





CONCERT BAND

MAYFIELD BAND



Mr. H. Treu
Director



Paris was never like
this!

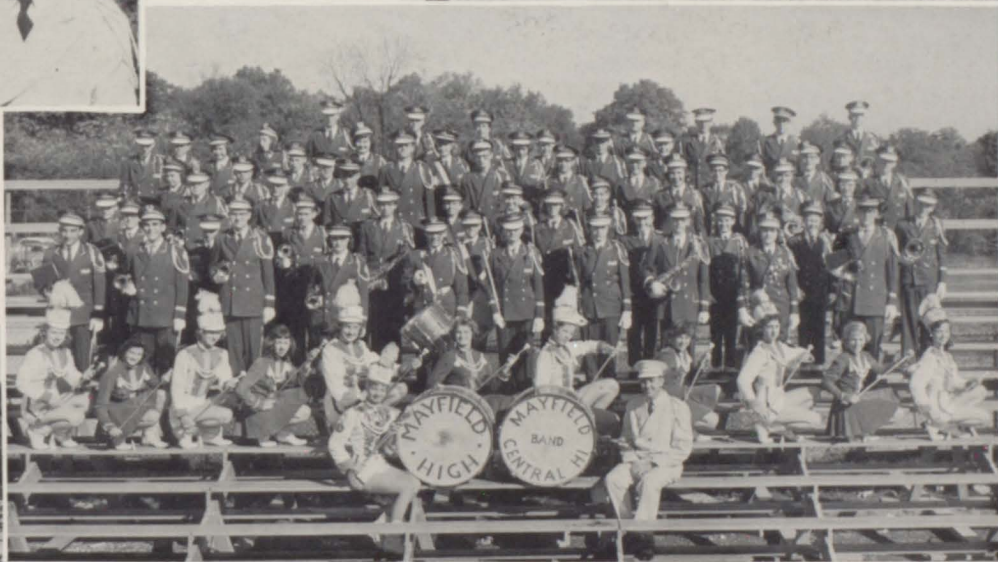

The Marching Band

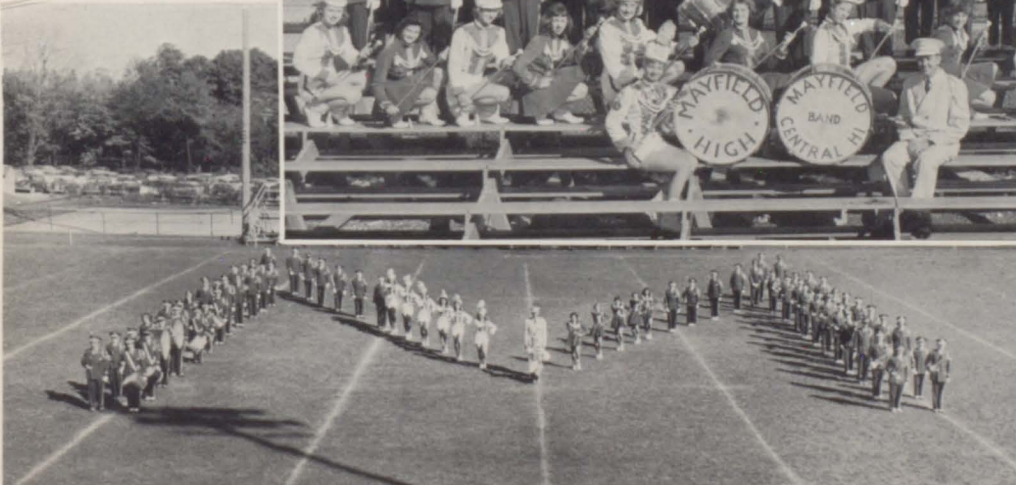

Block "M"

MAJORETTES

Karen Fredrikson
Donna Fisher
Nancy Doster
Diana Malin
Sandra Benedict
Linda Wennerstrom
Janet Schwenker



Head Majorettes



Head majorette, Karen

Half time



Junior Majorettes

Lynn Zelman
Carol Erickson
Joanne Cicchella
Lynn Kachline
Judi Schuman
Janet Gordon





Gail George
 Louise Shrider
 Pat Christian
 Nancy Havas
 Rose Balawender
 Kay Palmer
 Kathy Tausz
 Janet Owens

Varsity captain, Nancy

Varsity

CHEERLEADERS



Junior Varsity

Marguerite Snider
 Louise Padery
 Barbara Porbert
 Patsy Dremann



Junior High

Karen Lackey
 Darlene Sgro
 Virginia Rogers
 Barbara Beck
 Pat Pettime
 Janet Riedel



Cheerleader advisor,
 Mrs. McKee

HOMECOMING



Football Queen Christine Hanson

Court of Honor



Kay Palmer, Rose Balawender, Queen Christine Hanson, Nancy Havas, Marianne Tillan



Queen Chris Reigns



SPORTS SPECIAL

BLOCK M

Christine Hanson
 Patricia Christian
 Sylvia Genovese
 Mr. Kass
 Mrs. Cross
 Mrs. Yambor
 Janet Fisher



OUTDOOR ASSEMBLY

Chagrin Cheerleaders

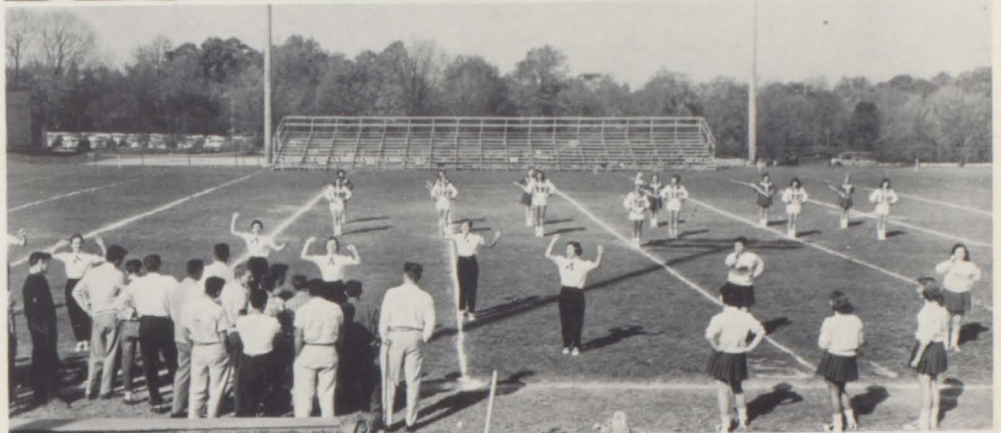

LIMING THE FIELD



John Janssen
 Charles Faulhaber
 John Toke



MAYFIELD'S OWN



DADS' NIGHT





VARSITY FOOTBALL TEAM
1956

FRONT ROW: Tony Agresta, Frank Alvarez, Joe Germano, Nonnie Lorenzo - Captain, Jim Kless, Ed Kopowski, Joe Mula, Chuck Weller, John Toke - Manager.
 SECOND ROW: Bill Coghill, Bill Bicker, Dave Zimmerman, Jim Robejsek, Bob Shay, Steve Boros, Joe Ciliberto, Bill Spetrino, Jim Palladino.
 THIRD ROW: Bill Russell, Vern Henry, Dick Maynard, Larry Kaufman, Jon Frick, Jim Young, Jack Griesmar, Ken Petrine, Daryl Sanders.
 FOURTH ROW: Chuck Faulhaber - Manager, Rudy Malich, Frank McWhorter, Fred Ahrens, Bob Robertson, Art Torma, Dave DiPenti, Weert Ley, Burt Kennedy.
 OTHERS: Joe Micale, Dave Hoehnen.

VARSITY FOOTBALL



Captain Nonnie Lorenzo

MAYFIELD

26
26
20
20
7
6
26
26
0

Lutheran
*Brooklyn
*Brunswick
*Brecksville
*North Royalton
*Chagrin Falls
*Orange
*Warrensville
Brush
(Society for Savings
Bank Trophy)
* County League Game

OPPONENTS

7
14
7
6
7
0
14
7
48



End Joe Mula





Captain Nonnie Lorenzo, Dave Hoehnen--all county back, Bill Bicker--all county tackle, Joe Mula--all county end.



Line Coach Shaylor



AWARDS:

Dave Hoehnen--PresStar, News Dream Team, outstanding player (Mayfield) on offense, captain for 1957.
 Bill Bicker--News Dream Team.
 Dick Maynard--outstanding player (Mayfield) on defense.



Head Coach Schmidt



Unsung heroes.

VARSITY BASKETBALL



FRONT ROW: Bob Shay, Dick Maynard, Ken Pettime, Bill Coghill.
 SECOND ROW: Bert Kennedy - Co-Captain, Daryl Sanders, Bill Bicker - Co-Captain, Dave DiPenti, Bill Spetrino.
 THIRD ROW: Steve Boros, Jim Robejsek, Buddy Nihiser, Coach Shaylor.



MAYFIELD

Var.	Jr. Var.
54	54
31	66
60	80
37	40
67	68
52	49
55	51
40	50
53	66
45	50
74	44
58	33
60	29
55	34
39	24
72	47
47	25
38	

OPPONENTS

Var.	Jr. Var.	Var.	Jr. Var.
		Riverside	52 24
		Brooklyn	90 34
		West Geauga	36 29
		*Solon	56 36
		*Chagrin Falls	98 66
		*Warrensville	51 39
		Alumni	47 66
		*Orange	63 48
		Wickliffe	72 41
		University School	64 37
		*Solon	99 48
		*Chagrin Falls	81 51
		*Warrensville	68 50
		Brush	68 52
		(American Legion Trophy)	
		*Orange	82 62
		Lutheran	75 82
		Mentor	60 35
		Mentor	48
		(Sectional Tournament)	
		*East County League Game	

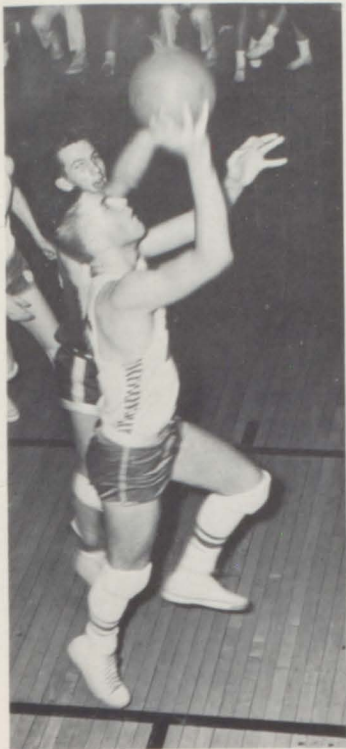

Co-captain Bill Bicker

HONORS

Bill Bicker--227 points for tie for sixth high in one season; 30 points for tie for sixth high in one game.

Ken Petrime--Varsity foul shooting champion for Mayfield.

Jim Robejsek--Junior Varsity foul shooting champion for Mayfield.

Junior Varsity--80 points for most points in one game.

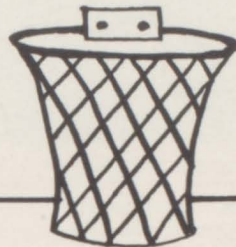

Co-captain Bert Kennedy

JUNIOR VARSITY

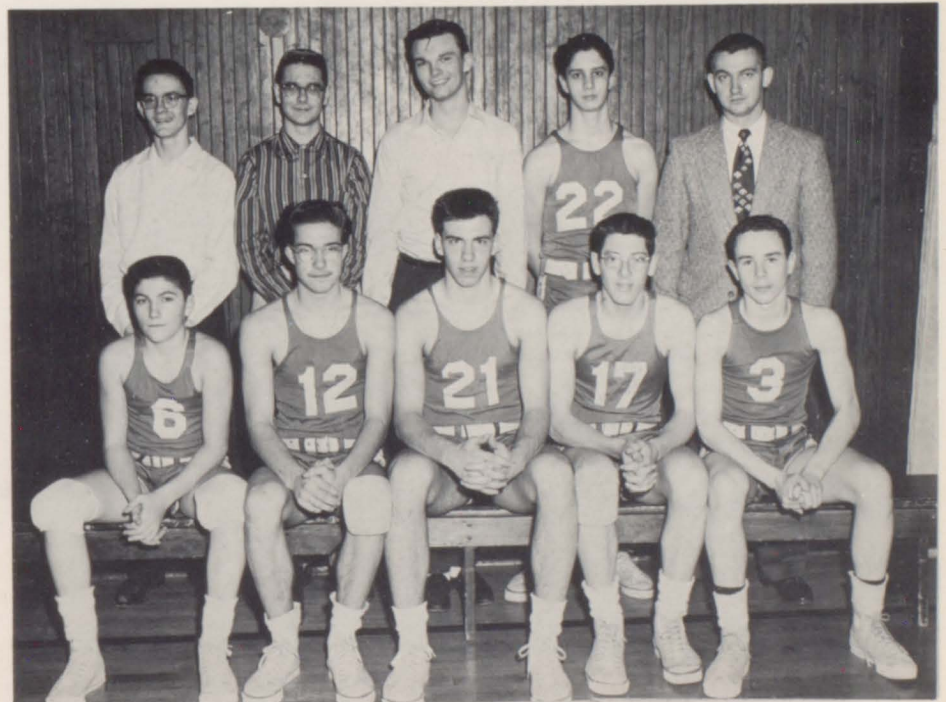

FRONT ROW: Bob Dunn, Jack Griesmar, Jon Frick, Dale Hanslik, Chris Hastings.
 SECOND ROW: Ned McDonnell - Manager, Chuck Faulhaber - Manager, Bob Robertson - Manager, Les Krok, Coach Kilchenman.

VARSITY TRACK



1956

FRONT ROW: Ned McDonnell - Manager, Jerry Mershon, Ed Kopowski, Roger Moore, Chuck Weller. SECOND ROW: Coach Huntsberger, Dave Lanese - Captain, Bill Bicker, Bill Bowles, Art Nock. OTHERS: Vern Henry, Dave Hoehnen, Bob Shay

Cuyahoga Hts. 60 1/2	Mayfield 60	Strongsville 59 2/3	N. Royalton 29 5/6
Solon 58 1/2	Mayfield 49	Kenston 40 1/2	Mayfield 35(4th)
East County Meet: 61	Solon 44 1/2	Mayfield 35(4th)	
Kirtland County Meet: 61	Brooklyn 66 1/2	Mayfield 9 (8th)	
SOMAC: 60	Chagrin Falls 60	Solon 56	
Brush 77	Mayfield 49	Orange 39	
	Mayfield 41		

HONORS: Dave Lanese--Third in High Hurdles in State Meet.
Team--Ninth in District Meet; twenty-five in State Meet.

SCHOOL RECORDS: Art Nock--100 yard dash in 10.1 seconds.
Dave Lanese--180 yard low hurdles in 20.6 seconds.
Dave Lanese--120 yard high hurdles in 14.7 seconds.
Bill Bowles--tie in pole vault at 10 feet 7 inches.

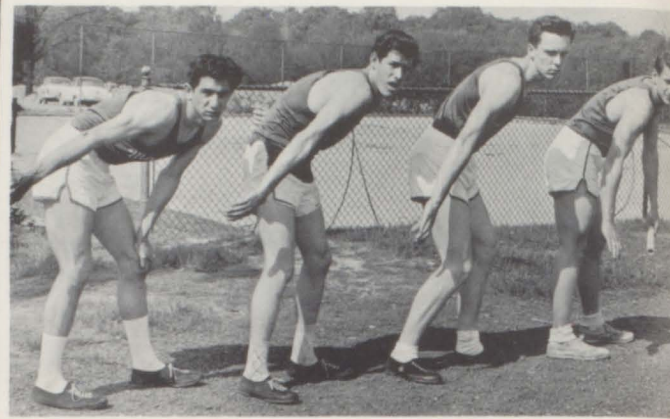

RELAY TEAM

Dave Lanese - Captain, Bill Bowles, Jerry Mershon, Art Nock. 880 yard relay team set record of 1 minute 39 seconds.

GOLF

1956

Coach Schroeder, Ron Quercioli - Co-Captain, Pete Dulka, Chuck Leonardi, Nonnie Lorenzo - Co-Captain



Nonnie Lorenzo, Ron Quercioli
Co-Captains

MAYFIELD

7	*Benedictine
8 1/2	*Gilmour
11	*Latin
1	*St. Joseph
15	*Collinwood
1 1/2	*Benedictine
12	*Gilmour
9	*Latin
2	*St. Joseph
14	*Collinwood
	*Metropolitan League

OPPONENTS

9
7 1/2
5
15
1
15 1/2
4
7
14
2



WRESTLING



"To you, Mr. Lackey,
for Mayfield."



FRONT ROW: Joe Ciliberto, Jerry Utz, John Francescangeli, Don Lazar, Joe Micale - Captain, Nonnie Lorenzo, Chuck Leonardi, Jerry Fudurich, Joe Czika. SECOND ROW: Larry Trebisky - Manager, Dave Hoehnen, Ed Dye, Ray Sepeta, Craig Pesuit, Gary Pesuit, Gene Rocco, Coach Ferris. OTHER: John Lazar

HONORS

Hiram College Invitational Champion--94 points:

John Francescangeli--champion 112 lb.
 Chuck Leonardi--champion 120 lb.
 Joe Micale--champion 127 lb.
 Gerry Utz--champion 133 lb.
 Nonnie Lorenzo--champion 145 lb.
 Gene Rocco--champion 165 lb.
 Joe Giliberto--second 138 lb.

State Regional Sixth Place

--27 points:

Chuck Leonardi--120 lb. (4th).
 Gerry Utz--133 lb. (4th).
 Nonnie Lorenzo--145 lb. (4th).
 Gene Rocco--165 lb. (2nd).



Captain Namara

BASEBALL

MAYFIELD

20
5
11
34
3
36
35
11
23

Cleveland South
 Cleveland Heights
 Crestwood
 Burton
 Garfield Heights
 Maple Heights "B"
 Painesville Harvey
 Euclid "B"
 Brush

OPPONENTS

31
35
30
13
38
7
10
30
18

MAYFIELD

3
4
5
9
7
6
0
4
2
2
13
1

Mentor
 Willoughby
 Shaw
 Perry
 (Tournament)
 Chardon
 (Tournament)
 *North Royalton
 Western Reserve Academy
 *Brecksville
 *Independence
 *Solon
 *Chagrin Falls
 Brush

OPPONENTS

9
12
11
6
12
2
10
6
9
9
4
5

*County League



1956

FRONT ROW: Norm Casey, Bert Kennedy, Dave Zimmerman, Ron McNamara - Captain, Larry Kaufman, Tony Agresta, Kenny Petrine, Bill Pope - Manager. SECOND ROW: Fred Neff, Jim Albrecht, Bob Costabile, Sheldon Feinstein, Jerry Fudurich, Chris Hastings, John Cicora, Barry Davis - Manager. THIRD ROW: Dick Weinberger, Bill Coghill, Frank Lee, Jim Robejsek, Bob Nolawski, Jim Holliday, John Kachline, Coach Miner

UNDEFEATED



JUNIOR HIGH FOOTBALL TEAM
1956

FRONT ROW: Lee Johns - Manager, Bill Joherl, Ralph Maulorico, Bob Jump, Fred Koenig, George Vlach, Manuel Calta, Jim Schuping, Jerry Derner, Jerry Jacovetty, Nick Germano, Jim Sayles, Ray Fiorino - Manager. SECOND ROW: Chuck MacLellan, Bob Cannon, Mike Sayles, Jeff Fierra, Tim Markey, Dave Kopowski, Doug Smith, Dick Lash, Marty Mooney, Bob Edel, Bob Tagg. THIRD ROW: Head Coach Miner, Pete Gness, Steve Vasil, Al Flaisman, Mike Amato, John Ferrara, John Campbell, Dave Sobel, Ralph Woodie - Captain, Bob Selby, Tony Patti, Coach Ferris.

JUNIOR HIGH FOOTBALL

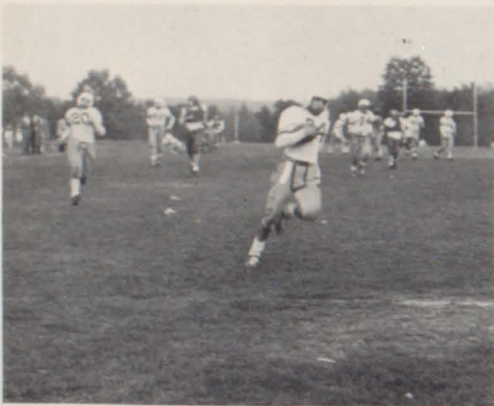

Go Patti!

MAYFIELD

38
21
19
27
50
20

University School
Warrensville
Bedford
Brecksville
Lutheran
Memorial

OPPONENTS

13
7
6
0
7
20



Captain Woody

JUNIOR HIGH BASKETBALL



BASKETBALL JUNIOR HIGH

FRONT ROW: John Chidley - Manager, Frank Daniels, Ray Montoro - Manager, Dan Meyers. SECOND ROW: Carl Hanson, Pete Gness, Bob Dwors, John Ferrara, Mike Kennedy, Jim Schuping. THIRD ROW: Coach Prokop, Bob Selby, Jim Sayles, Mark Klein, Butch Woodie - Captain, Dave Sobel



TRACK SCORES

Mayfield	58		Orange	56
		SOMAC		
Orange	73 1/3		Mayfield	69 1/3
Solon	19		Chagrin Falls	16 1/3
		Mayfield Relays		
Warrensville	42		Mayfield	32 (4th)
Mayfield	68 1/2		Bedford	54 1/2
Memorial	48 2/3		Mayfield	42 1/3
		County Meet		
Mayfield	40 2/3 (Winner)			

BASKETBALL SCORES

MAYFIELD	OPPONENTS	SCORE
37	*Orange	19
38	*Warrensville	35
37	*Solon	30
37	University School	27
37	*Chagrin Falls	39
50	*Orange	38
36	*Warrensville	37
41	*Solon	37
60	Memorial	42
40	*Chagrin Falls	32

*SOWMAC League Game

JUNIOR HIGH TRACK TEAM 1956

FRONT ROW: Pete Gness, Bob Jump, Manual Calta, Mike Amato, Sandy McDougall, Bob Tagg, Tom Sorchy - Manager. SECOND ROW: Dave Sobel, Tony Patti, Gary Pesuit, Bruce Brancato, Art Torma, Bill Joherl, Don Dziewicki, Nick Sapanaro, John Chidley - Manager. THIRD ROW: Coach Ginther, Steve Boros - Captain, Bill Spetrino, Dave DiPenti, Daryl Sanders, Ralph Woodie, Bob Selby, Jack Griesmar, Jeff Kluber. OTHERS: Gerry Clarke, Ray Fiorino, Dave Kopowski, Bob Malm, Ken Sawyer



JUNIOR HIGH TRACK



Mrs. Eleanor Brott



Mrs. Eleanore Pfeiffer



Mrs. Dorothy Taylor



Miss Ruth Rigotti



Mrs. Spaeder, R. N.

SECRETARIES



Mrs. Frances Rupp

STOCK ROOM ASSISTANTS



Mr. Russell, Advisor, Charles Faulhaber, Ed Kopowski, Don Whiteman



Mrs. Donna Heiss

CUSTODIANS



Mr. Harrivel, Mr. Havas, Mr. Holliday, Mr. Peto, Mr. Goetz, Mr. Michniuk, Mr. Heiss

CAFETERIA



Mrs. Huelsman, Mrs. Bythway, Mrs. Sniker, Mrs. Riley, Mrs. Cunningham, Mrs. Sellitto, Mrs. Elliot

